Wheaton College 2012

VOLCOM

Nike Yearbook

Wheaton College
26 East Main Street
(508) 286-8200
www.wheatoncollege.edu
student enrollment: 1600
senior class: 404
faculty: 150

Nike 2011-2012

Dear Members of the Class of 2012,

Congratulations on having completed a milestone in your life! My hope is that you will see the completion of your degree here at Wheaton as only the beginning of a life time of learning and engagement with a commitment to promote change no matter where you are in the world. You have been well prepared for this task during your four years at Wheaton. Your four years here have represented some of the most challenging economic times in the history of the college, and I am very proud of the contributions that you have made to the Wheaton Community during these difficult years. I am equally proud of your accomplishments in the classroom, the laboratory, the studio, the playing field, or concert hall.

As you leave the Wheaton Bubble and go out into the world, we hope that you will remain connected to your alma mater. After all, you will be joining a global network of more than 15,000 Wheaton Alumnae/i. Please stay in contact, and I will look forward to welcoming you back to campus in May of 2014 for your first Reunion!

Sincerely,

Ronald A. Crutcher
President

Special Thanks To:

Photography : Wheaton College Communications Office (various photos), Wheaton College Athletics Department (Athletics), Charles Andres (Athletics) Waynin Lu (Campus Life),Charles Wong (various photos), Nicki Pardo (Seniors), Grove Boston (Campus Life), Beth McGrath (Seniors), Jessica Kuszaj (Arts), Keith Nordstrom (Seniors), Kate Niegisch (Seniors) and all other Wheaton College Students and faculty members who contributed photos to the 2012 Nike Yearbook

2011-2012 Nike Yearbook Staff: Lauren Andres, Wanyin Lu, Jillian Gabriel, Tina Shahgholi, Nuoya Pang, Allison Hastings, Elaine Yuan, Lanie Honda, Ke Feng, Keyu Wang

Walsworth Representative Michelle Sidwell
Nike Yearbook Advisor Andrea Holden

Congratulations Class of 2012!

Table of Contents

Campus Life: 6

Clubs: 26

Arts: 40

Athletics: 50

Faculty / Staff: 72

Seinors: 82

Senior Portraits: 92

Parent Ads: 102

Campus Life

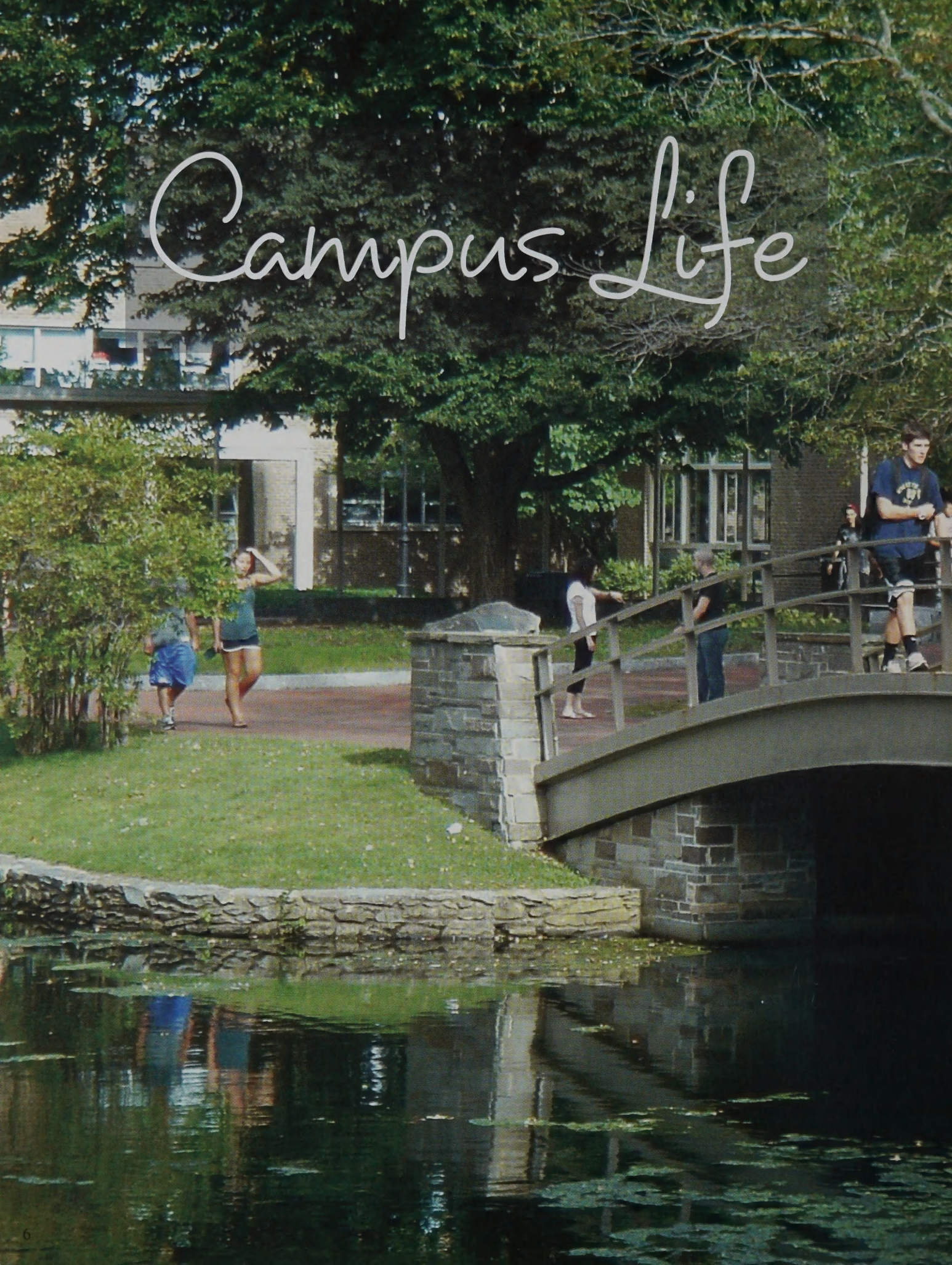

Every school year begins with new student orientation. For a few days, the incoming freshman are the only students on campus, giving them a moment to get acquainted with Wheaton before the campus is filled with returning sophomores, juniors, and seniors. A number of orientation activities this year were put on hold due to Hurricane Irene, which wiped out power for a week on the Wheaton Campus.

The Wheaton campus is known as one of the most beautiful in New England, and the students really bring life to the campus. Fliers cover the doors advertising the various events going on, and every week is filled with speakers, festivities, and performances. Some of the campus wide events throughout the year include Homecoming, Halloween, the Big Event, Relay for Life, Spring Weekend, and Holi.

The year ends with a week of festivities just for seniors. The week is filled with such activities such as the White Glove Brunch, Disorientation, Rosecliff, and of course graduation at the end of the week. This week is the capstone of the Wheaton experience for seniors who are leaving Wheaton to ender the real world out there. The rest of us will remain safely in the Wheaton bubble for a few more years.

Orientation

As new Wheaton students arrived on campus at the end of August, so did Hurricane Irene, making it one unforgettable orientation week. Despite losing power, new students were still able to move into their dorms and get settled before attending numerous informational and bonding activities with their fellow classmates. At the end of orientation, even Irene couldn't' stand in the way of the candlelight ceremony, one of Wheaton's most beloved traditions.

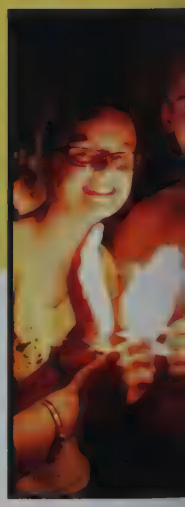

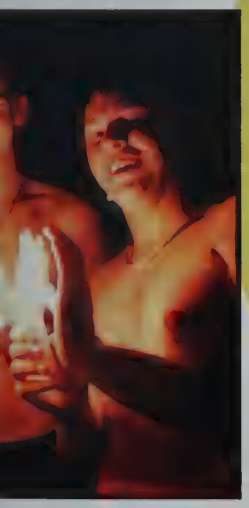

Homecoming

Homecoming is one of the many traditions here at Wheaton. Wheaton alumni, students, and family members are all invited to visit the campus for this event. This year's homecoming was special because of the new science center. Its official opening was the same day of homecoming. Many alumni and Wheaton students celebrated the opening ceremony for the Mars Science Center. An important part of Homecoming is establishing connections between current Wheaton students and alumni. Dr. Crutcher and Dean Williams gave speeches and expressed appreciation to all of the people who had contributed to the Wheaton Community. The weekend was also filled with barbecues and entertainment activities for current students and visitors.

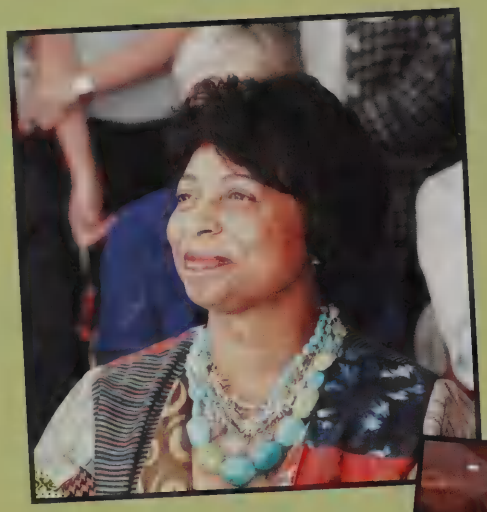

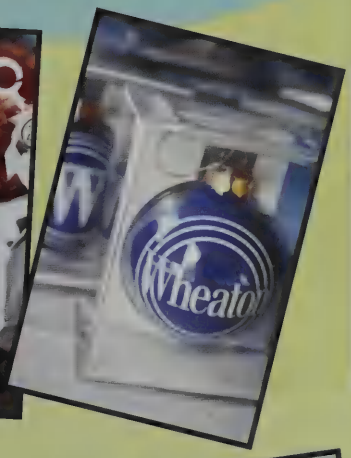
Wheaton

Wheaton Parents Association

Halloween

Hallowheaton: A time when all of Wheaton comes together dressed in costume to celebrate the beloved holiday Halloween. As usual, many students were so creative with their costumes. Students dressed up as policemen, Batman, and even Avatars for the annual Halloween dance Friday night, this year located in the Haas Athletic Center. Students also enjoyed October themed activities during the day at the outdoor fall fair including pumpkin carving, drinking delicious hot apple cider, and snacking on Halloween themed cookies and candied apples.

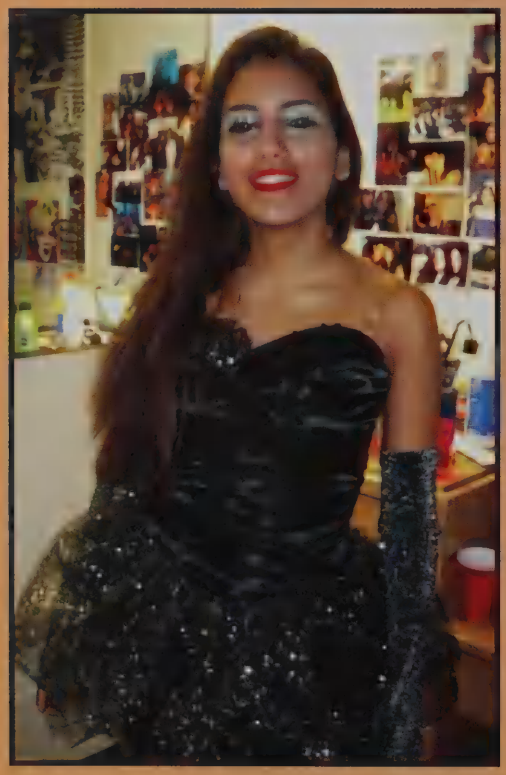

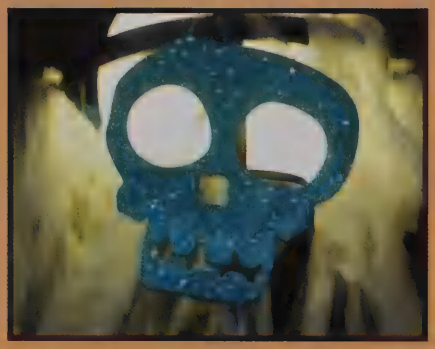

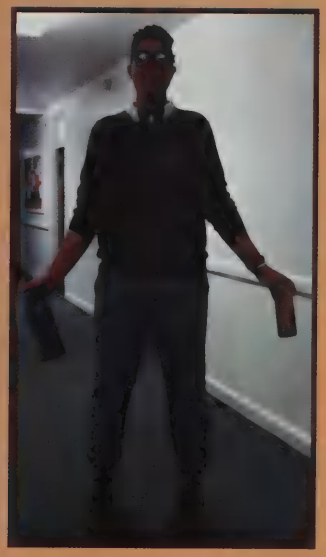

The Bash

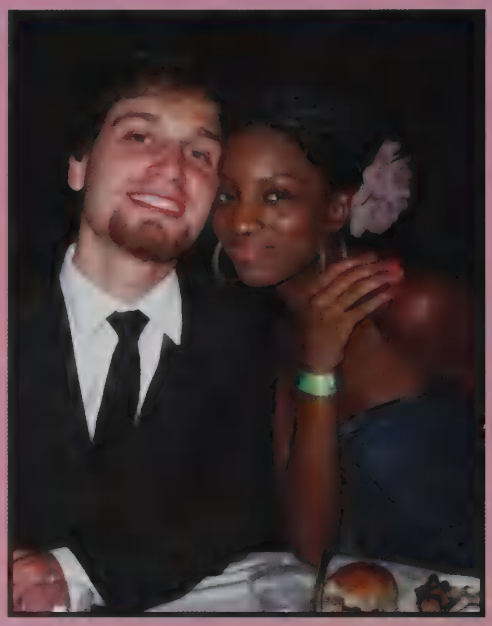

This year's Bash was very successful. The event was held on November 13th, 2011, at the Providence Botanical Gardens in Providence, Rhode Island. Students were able to enjoy a night off from campus eating good food, spending time with friends, and dressing up for the part. The semi-formal event is open to all grade levels.

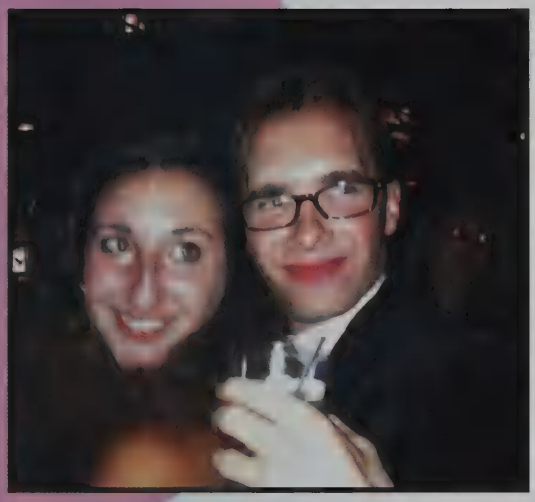

The Lyon's Den

Lyons Den is probably one of the most popular places for Wheaton students to enjoy a warm and peaceful night. Listening to the live music, sitting around and chatting with friends-- life at Wheaton suddenly becomes easy and relaxing. You are not alone when you are in the Lyons Den, because you are already part of it.

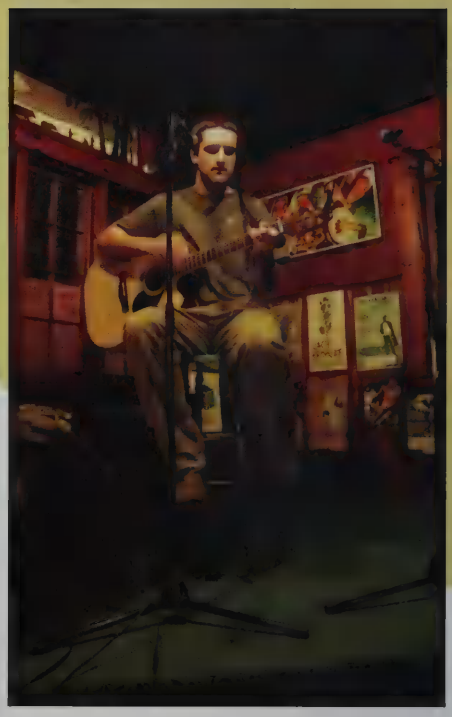

The Loft

The Loft is a great place for students to enjoy a late night snack and listen to live music by local and student bands every Thursday. The Loft is well known for it's nachos and mozzarella sticks, and is hard to pass up after a late night, especially since it's the only place on campus open for hot food after 12:00 AM

The Big Event

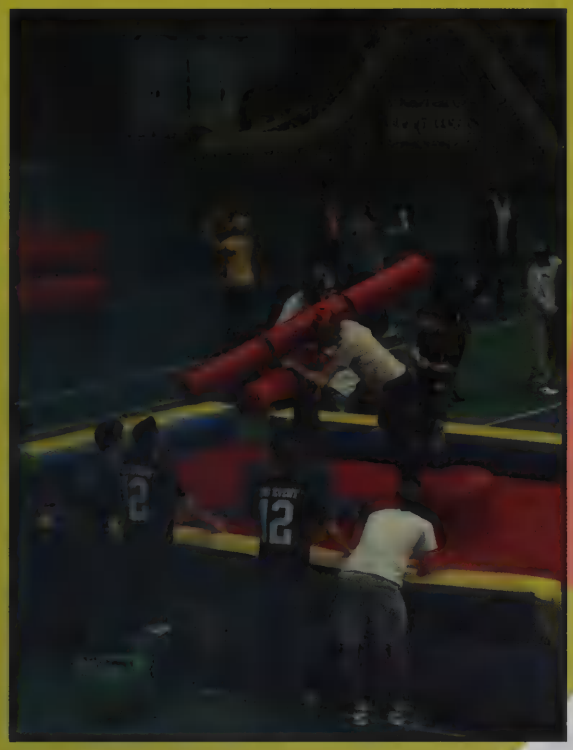

The Big event is one of the most meaningful activities of the year. This year was the 8th year that the Big Event was put on by the Wheaton Athletic Mentors. The usual Big Event Activities, including sumo wrestling, an inflatable obstacle course, and a moon walk were held in Hass Athletic Center for students and members of the Norton Community to enjoy. The Big Event weekend is a dry weekend on campus and is used to promote alcohol awareness. The weekend provides Wheaton students with different types of entertaining activities.

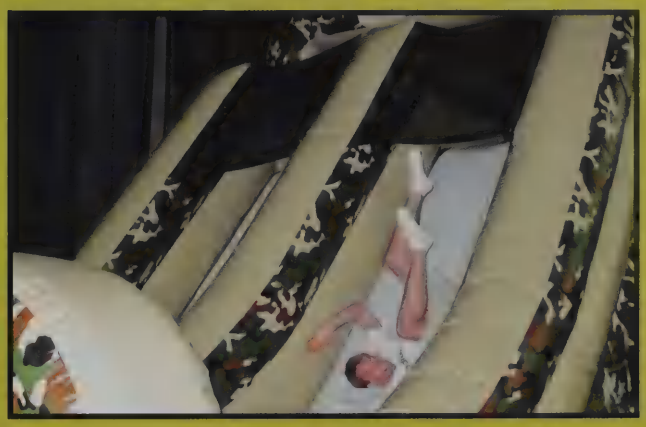

Relay for Life

Relay for Life has become a Wheaton tradition for the last 9 years. This year, it was held on March 25th and 26th in the Haas Athletic Center. Students formed relay teams and worked as fund raising groups to raise money for cancer research. Many Wheaton clubs and sports teams also participated. During the Relay for Life, a member from each team must be walking around the track at all times. People came to share their stories and helped make a difference. Wheaton is particularly proud of this event.

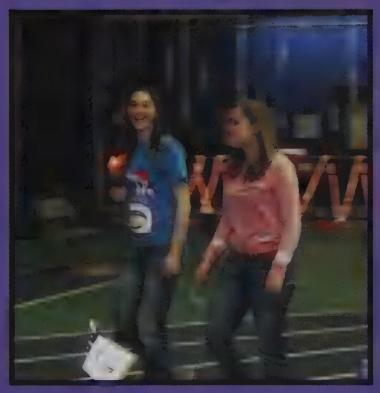

Spring Weekend

Wheaton kicked off Spring Weekend, themed "The End" for 2012, with the annual race across peacock pond. The whole school gathered around to watch boats of all shapes and sizes attempt to make their way across the pond. The festivities continued that evening with the Grove Boston concert, and later the next day with a mini carnival on the Dimple, complete with a moon bounce, smoothie stand, and beer garden.

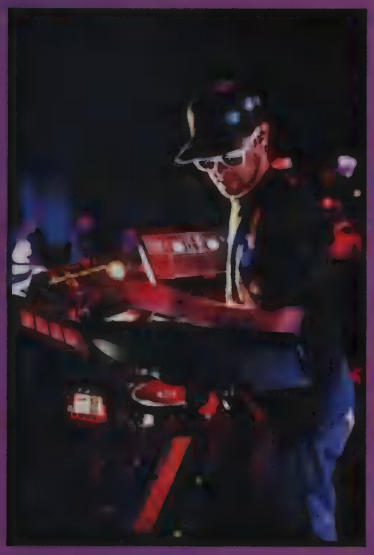

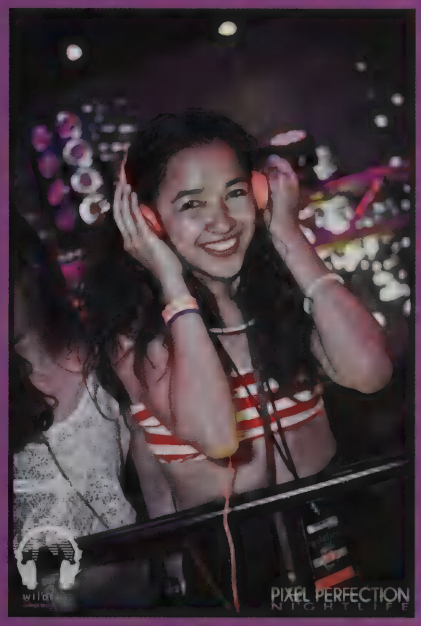
PIXEL PERFECTION
NIGHTLIFE

PIXEL PERFECTION

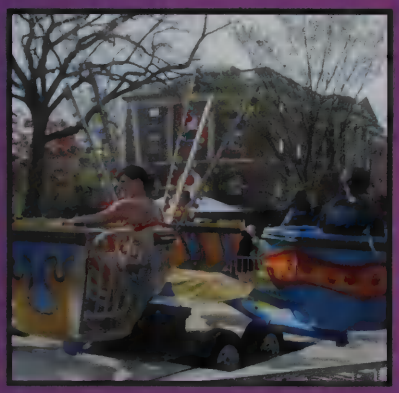

FUN HO

Holi Bali

On May 4th, Wheaton students celebrated the last day of classes for the Spring Semester. This day also has its own tradition by observing Holi, the Hindu festival of color. Holi symbolizes the good over bad, and in our version of Holi, it symbolizes the past years of transgression and prejudices. It's about throwing away the bad and ugly and revealing color and beauty. This event takes place every year on the last day of classes, and is something students look forward to each spring. Though the weather was damp and gloomy on this year's Holi day, that did not stop students from participating in the festival, turning what was a very gray day into a day filled with beautiful colors. Once the colored powder ran out, many students continued the celebration by jumping into the pond and swimming across it.

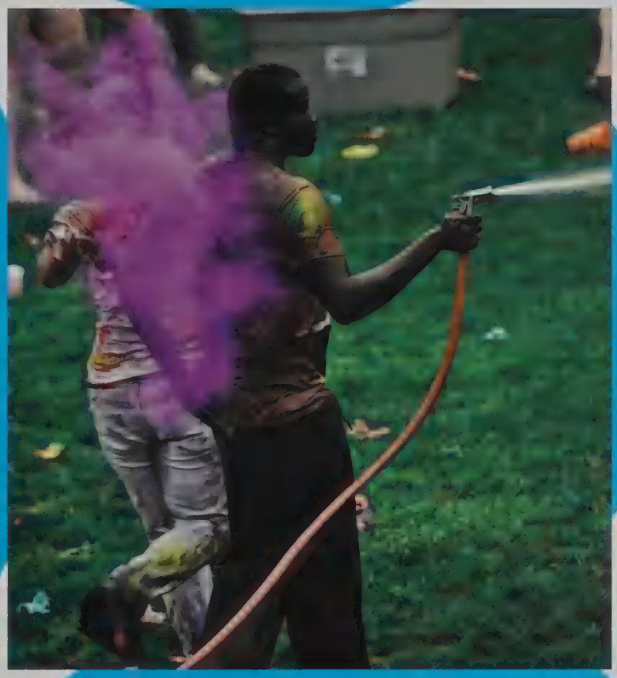

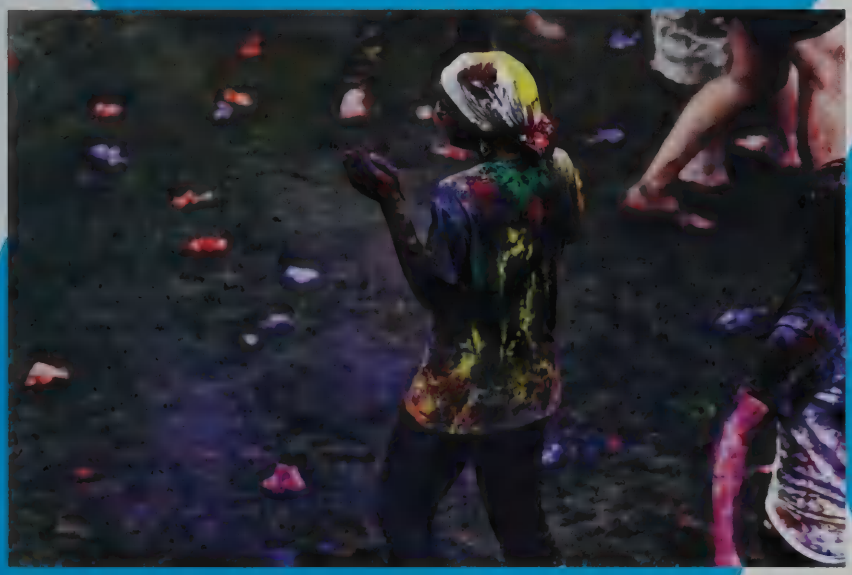

Clubs and Organizations

With over 75 clubs and organizations at Wheaton College, there is something to do for every student. Wheaton College has an array of clubs and organizations, including those that are academic, recreational, athletic, intercultural, spiritual and service oriented. If students can't find a club that they're interested in, they can even choose to form a club. Clubs unite members of the community with common interests; they act as the catalyst for strong student engagement on and off campus and provide opportunities for meaningful actions that can change the world.

Best Buds

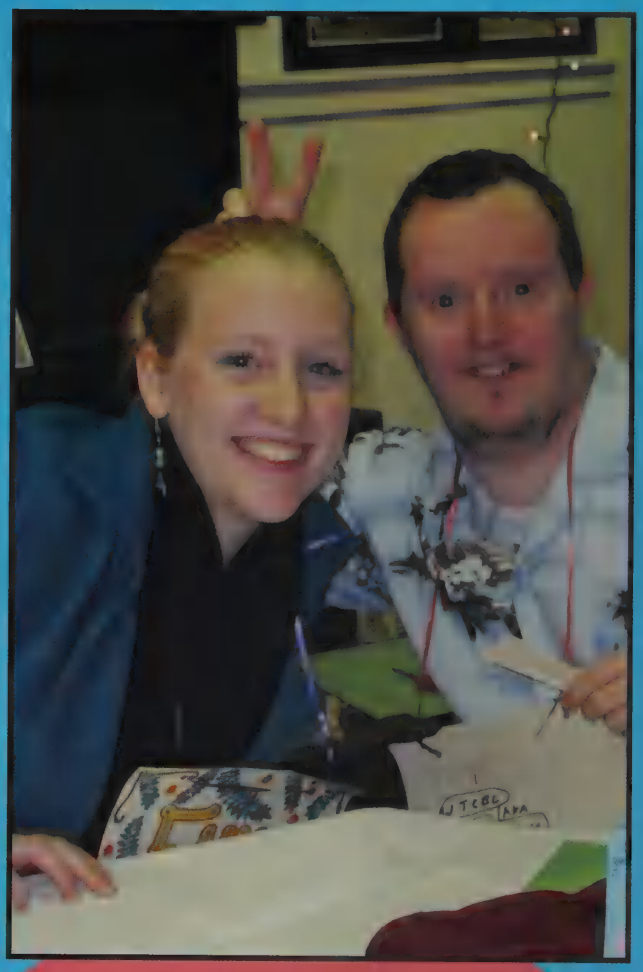

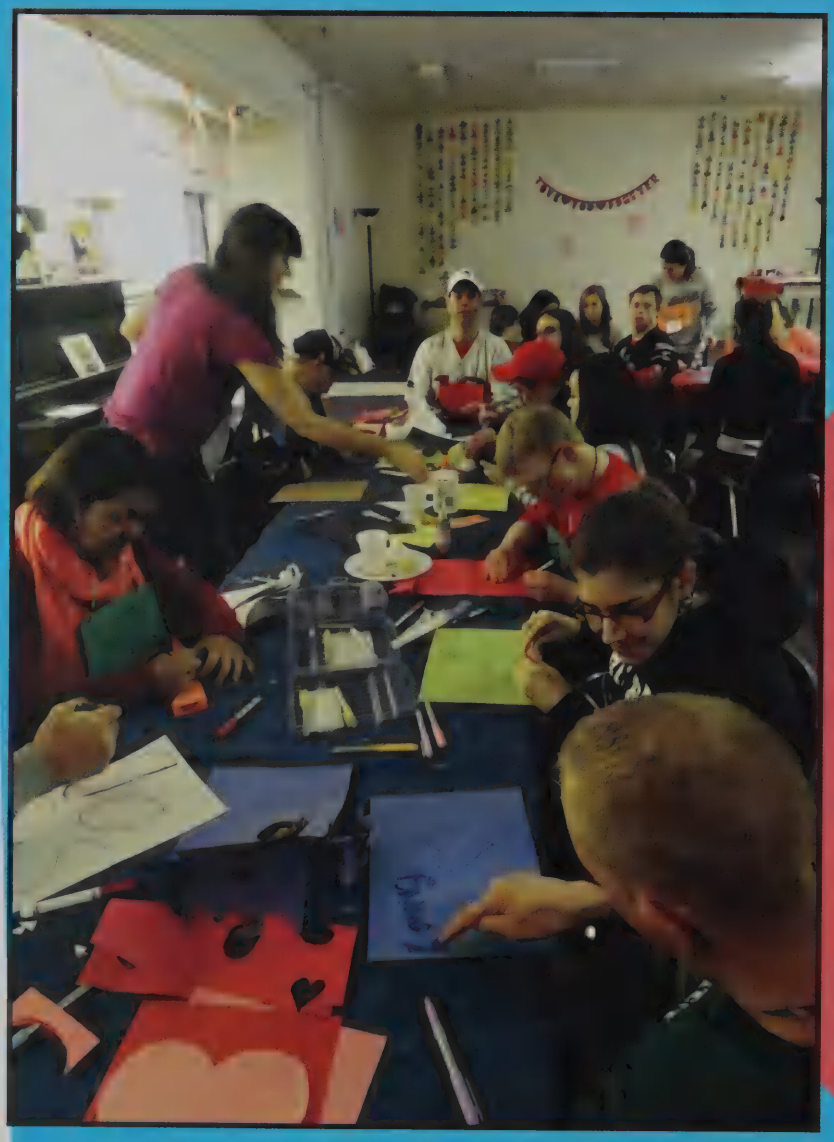

Best Buds is a club dedicated to enhancing the lives of people with intellectual disabilities by providing opportunities for mutually enriching one-to-one friendships and new social networks. It allows Wheaton students to work with peers with intellectual disabilities, and to grow from these relationships. It also allows those with intellectual disabilities to branch out and learn from Wheaton College Students. Furthermore the club strives to spread disabilities awareness on and around the Wheaton campus.

Wheaton Emergency Medical Services

Wheaton's Emergency Medical Services (WEMS) is an organization of dedicated students that are state-certified as first responders. They serve our campus community and help keep students safe.

Education Club

The Education Club organizes student activity days, where Wheaton students can work with students from Head Start, Elisabeth Amen Nursery School and the public schools in Norton. They also host film screenings and panel discussions to address educational policies.

Student Government Association

The Student Government Association at Wheaton College works incredibly hard to voice student's concerns and enhance the student experience at Wheaton. This year's president, Alexandra Schibanoff, helped lead the SGA in such successful events as this year's housing forum, helping students to voice their opinion on what they thought to be a very important issue on campus. The Executive Board worked hard on programming, Honor Code discussions, winter and summer stipends, and much more. This year the SGA introduced Wheatalks (similar to Ted Talks) and Flash seminars, which both became very popular on campus. The Education Council sponsored such events as Take a Professor to Lunch. the senior class council worked to organize senior week events, class dinners, and other events throughout the year.

SGA Executive Board: Zachary Agush, Kimberly Nash, Gabrielle Ferreira, Hannah Allen, Alexandra Schibanoff, Jane Gelb, Claudia D'Adamo, Thomas Bruemmer, Mike Malone.

Senior Class Council: Corina Allender, Alyssa Neborsky, Tina Shagholi, Juliana Bennington, Katie Mosher, Haley Gallant, Conor Finn

Right: SGA Senate: Simon Ramirez, Conor O'Riordan, Leslie Gould, Joey Campbell, Colby Jones, Tim Peck, Shawneil Campbell, Felicia Stewart, Peter MacKenna, Floriane Borel, Cole Larson-Whittaker, Judith Gil, Randy Frazer, Katie Mosher, Khadim Niang, Tyler Poiliquin, Olivia Ahmadi

Below: Educational Council: Thomas Bruemmer, Felicia Stewart, Hilary Wilson, Alexandra Van Den Heever, Tri Nguyen, Steve Das, Ryan Eddy

Archery Club

The Archery Club is a fun form of recreation that can range from stress relief to competition. The club meets two the three days a week for two hours to practice their shooting

The Dimple Divers

The Dimple Divers are Wheaton's improv comedy group. They put on shows as well as have open rehearsals for the Wheaton Community. This year The Dimple Divers partnered with Connecticut College's improv group to put on a show for Wheaton at the Lyon's Den.

Wheaton College Radio

The Wheaton College Radio is a student-run, on-campus radio station, existing to provide a radio outlet to anyone interested in broadcasting and recording in the Wheaton community. They offer training in virtually every section of music and radio production to students. They also bring entertainment (dances and concerts) to the student body.

Ultimate Frisbee

Wheaton Ultimate has been around for 17 years and during that time has gradually built a successful program. The club travels to several different tournaments as far north as Maine. During spring break, the team went on their annual trip to Georgia for a week long tournament. Ultimate traditionally plays as a co-ed team, but has also dabbled in single-sex tournaments.

Student Faculty Basketball

The annual Student Faculty Basketball game is a chance for both students and employees of Wheaton to show off their basketball skills as they compete against each other in a basketball tournament. This year's game was sponsored by those on the New Orleans trip to raise money for their annual January trip down to NOLA to help victims of Hurricane Katrina.

Club Tennis

Wheaton's Club Tennis team is a strong tennis program which offers the opportunity for players of all abilities to play tennis with others. This year's team took a trip to the National Tennis Hall of Fame in Newport, Rhode Island.

Wheaton's Women Rugby team, nicknamed the Hot Steppers, has been a part of Wheaton athletics since 1997. Women's Rugby is a year-round sport with the regular season being played in the fall, while spring is reserved for preparing for the Beast of the East Tournament in RI. 99% of the women's rugby players had never played rugby before attending Wheaton. The club is student run, but has two dedicated coaches who attend practices and games.

Women's Rugby

Men's Rugby

Started in 1997, Wheaton Men's Rugby completes in the Division III level of the New England Rugby Football Union Central Division. The main season is played during the fall semester from September to November. During the spring semester, Wheaton competes against several teams that are not in their conference.

Club Ice Hockey

Wheaton's Men's Club Ice Hockey team offers male students of all skill levels the opportunity to enrich their Wheaton experience through the sport of ice hockey. The Men's Club Hockey team is a member of the American Collegiate Hockey Association and competes in Division II. The seasons spans over both semesters, though the majority of it is played in the fall

The Wheaton's Women's Ice Hockey Club includes a range of experienced and inexperienced players who share a common love for hockey. During the season, the Women's Ice Hockey team travels across New England for games against some of the most elite schools in the area. The club is student driven but a coach helps lead them through practices and games.

Wheaton Athletic Mentors

The Wheaton Athletic Mentors (WAMs), the school's Student-Athlete Advisory Committee (SAAC), are a select group of student-athletes who provide a forum for the student-athletes and serve as a liaison between the student-athletes and administration at the academic and athletic levels. The WAMs design and implement programs to encourage academic achievement, health promotion, and social responsibility to enhance the student athlete experience.

Habitat for Humanity

Habitat for Humanity is a national organization that works to provide homes for low-income families. At Wheaton, the members of Habitat for Humanity aim to earn money for local affiliates as well as build homes in the area. Every year a spring break trip is organized to work with Habitat chapters in different parts of the country. This year they went to Dade City, Florida over Spring Break.

Nike Yearbook Staff

Nike is Wheaton College's yearbook, named after the Greek Goddess of Victory. Traditionally, the yearbook was a gift from the junior class to the senior class and has since evolved into a regular staff that works on the yearbook through the year. The yearbooks are sent home to all seniors in the fall so that senior week and graduation can be included.

Arts

The Arts at Wheaton boast a proud history. Each year brings new performances, concerts and artwork to the campus thanks to the talented students that make up our dance, theater, and singing groups. This year was no different, as the college was able to view main stage productions like "Romeo and Juliet" and "Cloud 9," a dance festival hosted by TRYBE, as well as various jams held by the Wheatones, Whims, The Blend, VUJ, and other singing groups. The arts are truly appreciated at Wheaton, and definitely give the college a unique atmosphere unlike any other campus in the New England area.

The Gentlemen Callers

GC
Gentlemen Callers
"Wheaton College's finest all-male a cappella group"

The Gentlemen Caller's are Wheaton's only all male a capella group on campus. The GCs were established in 1988. They are well known on campus and have a very strong alumnae group. The GC's performed at a number of events this year, including the annual drag show where they dressed in drag while they sang.

Voices United to Jam (VUJ) is a gospel and R&B singing group on campus. They perform with instrumentalist and vocalists. Their voices are colorful and powerful.

Voices United to Jam

The Wheatones

The Wheatones are an all-female a capella group on campus. They performed both "Storybook" and "Under the Sea" jams this year, in addition to other concerts at various locations at and outside of Wheaton.

The Blend

The blend is Wheaton College's first and only co-ed a capella group. The blend has been around since the fall of 2002, organized by Sam Appleton ('06) and Megan Diaz ('04). This year the Blend put on a "Murder Mystery Jam" in the fall and a "DunJAMS and Dragons Jam" in the spring.

Dance Company

The Dance Company offers advanced dancers an in-depth exploration of the aesthetic and performing issues of a specific dance idiom. The study of ballet, modern, jazz, and other dance forms begins in the choreographic process and continues through the rehearsal stage, culminating in the performance of selected works.This year, the Wheaton College Dance Company held two performances entitled "The Cell" and "Sincerely." Both dances occurred in Weber Theater and featured dancers that tried out for the company at the beginning of the fall and spring semesters.

Trybe

TRYBE is a multicultural dance group at Wheaton that performs a variety of dances from all over the world. TRYBE hosted a gala event during the Spring semester that featured other performance groups such as Paraiso Latino and iSpeak. The name of the show was "Till the World Ends" and included an apocalyptic theme which all the acts adhered to, making a fantastic night of entertainment.

Lymin Lyons

The Lymin' Lyons is a steel drum band created by students at Wheaton College in 2008. The Lymin' Lyons traveled to Trinidad and Tobago in January to learn more about the culture and to play their music.

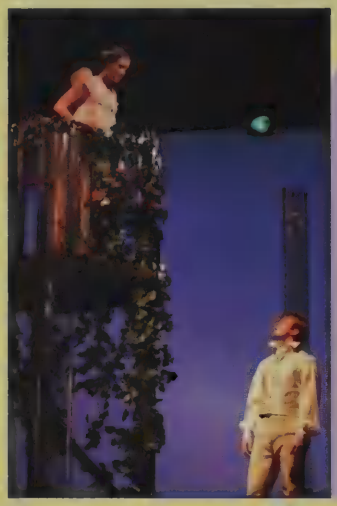

Romeo and Juliet

The main stage performance in the fall, directed by David Fox, took place in the Weber Theater during the second and third weeks of November. The play included a fair number of actors from all class years, as well as costumes created by Clinton O'Dell.

Clue, The Play

Clue, The Play, based on Parker Brother's ionic board game and the 1986 film, was a put on during the end of March and was a huge success. The play was student directed by Jenny Brum, and took place in Emerson Dining Hall. The event was very popular, and sold out all three nights of its performance.

Cloud 9

The main stage performance in the spring, directed by Stephanie Daniels, took place in the Kresage Experimental Theater during the second and third weeks in March. The play included two acts that took place in imperial Africa in the early 20th century and modern England respectively.

WHEATON

Athletics

Every year, Wheaton College makes its name as a top liberal arts college in the nation in regards to academic excellence as well as in the sports arena. Being an athlete at Wheaton means being as spirited in the classroom as on the playing field. This consists of four years of improving in stamina, leadership, team spirit, and perseverance. Athletes at Wheaton are very passionate about their sport, and it shows in their top ranking performances. Wheaton College's wide variety of sports enables students to show off their athletic abilities whether it is on a field, court, track, or in a pool. Although waking up for 6am practice and spending hours in the gym may not be the easiest way to spend ones free time, it most certainly remains one of the most rewarding. With all the blood, sweat and tears these athletes gave as players, it is clear that each and every individual also put their heart and soul to their sport. These athletes are not just college students playing a sport: they are Lyons!

Women's Volleyball

Top Row, from left: Assistant Coach Mike Yager, Jocelyn Stone, Leigh Hunt, Rachel Vergara, Marguerite Copeland, Kara-Jane Walker, Lindsay Tebbetts, Olanna Nissim, Head Coach Craig Letourneau
Bottom Row from Left: Christina Cannon, Kassandra Harrison, Arielle Levine, Megan Donahue, Emily Davisson, Frances Trimble.

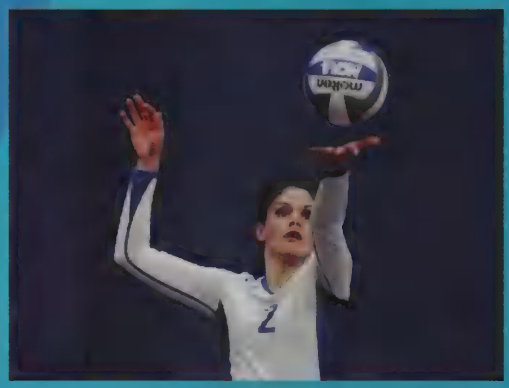

Wheaton's Volleyball team put out a strong effort this season, playing a number of top ranking schools. The women played several great games, falling short only a few points shy of winning in many sets. In their final game verses nationally ranked Springfield, Wheaton College senior co-captain Emily Davidson registered 23 digs in her final collegiate match. Junior co-captain Christina Cannon tallied a team-high seven kills for the Lyons. Junior Lindsay Tebbetts notched five kills for Wheaton, which also received four kills from sophomore Marguerite Copeland and two from classmate Kara-Jane Walker. Junior Olanna Nissim dished out 19 assists. Senior Davisson earned 2011 New England Women's Volleyball Association Honorable Mention accolades recognizing her New England collegiate volleyball career. Davisson, along with her teammates Christina Cannon and Kara-Jane Walker were each named to the 2011 NEWMAC All-Academic Team.

Women's Field Hockey

Wheaton's field hockey team finished their 2011 season with a record of 4-4 in their conference and 10-9 overall, marking the fifth time in the last six seasons they have reached the 10-win plateau. The team had a number of wins, including overtime victories against tough opponents Drew and Union. Appearing in the fifth Eastern College Athletic Conference (ECAC) Tournament game in program history, the Wheaton field hockey women held a 3-1 lead in the second half before falling to Bridgewater State University in over time, 4-3. Goals were scored by Aliza Underhill, Gillian Mann, and Emily Asack. Seniors Asack and Bonnie Davies were named the 2011 Longstreth/National Field Hockey Coaches Association (NFHCA) Division III New England East Regional Team. Asack also became the program's all time scoring leader with 105 career points and earned NEWMAC First Team Honors, and was chosen to participate in the 2011 NFHCA Division III Senior game. Sophomore Emily Chick was named to the 2011 NEWMAC All-Academic Team.

Top Row, from Left: Assistant Coach, Coach, Kirsten Russell, Gillian Mann, Azza Reineman, Alex Smith.
Middle Row, from Left: Emily Arena, Tierney Richardson, Bonnie Davies, Aliza Underhill, Kathryn Ende, Carmela Luzi, Emily Asack.
Front Row, from Left: Victoria Studley, Sarah McNicholas, Emily Chick, Eliza Kennedy, Jenna Rocha, Tracy McCann,

Men and Women's Cross Country

Though both this year's Men's and Women's Cross Country teams were small in numbers, what they lacked in size they made up for in effort and success. Though a number of meets were canceled due to Hurricane Irene, both the men and women continued to train hard and prepared for the races ahead of them, waking up at 5:30 am for morning practices and running over 80 minutes a day. At the NEWMAC championships, Michael Richard let the men's team on the 8k course, running with the head of the pack and finishing 28th with a time of 27:41. his senior teammate Karl Mader followed closely behind, also breaking the 30 minute mark with a time of 28:39. On the women's side, senior Rachel Scavera paced the women on the 5k course with a 43rd place finish and time of 20:50, followed closely by senior Savannah Geasey, Shoshana Kruskal, and Hillary Wilson, all within one minute of each other. at the NCAA Division III New England Championships, senior Karl Mader finished the 8k course in 179th place to lead the men. Teammate Michael Richard followed next in 207th place and senior Sean Astle was third for Wheaton in 222 place. All three men ran under 30 minutes for the 8k. On the women's side, senior Rachel Scavera led the women through the 6k course with a 98th place finish, followed by sophomore Shoshana Kruskal in 159th and senior Savanna Geasey in 172nd. Both Men and Women's Cross Country earned the highest GPA award among all of the Wheaton athletic teams for 2012. A total of eight Wheaton College Men and Women's Cross Country student athletes were named to the NEWMAC all academic team.

Top row (L-R): Coach Paul Carr, Christopher Panzini, Michael Richard, Karl Mader, Coach Kim Spence
Bottom row: James Court, Sean Astle, Harry Bachrach, John Green

Top row (L-R): Coach Paul Carr, Rachel Scavera, Elizabeth Urena, Lindsay Petrenchik, Hillary Wilson, Amy Komm, Savannah Geasey, Coach Kim Spence.
Bottom Row: Rose Harris, Lauren Andres, Shoshana Kruskal, Taylor Wills, Kimberly Nash, Sonrisa O'Toole

Men's Soccer

The men's soccer team completed a successful 2011 season, with a 9-8-2 overall record, going 4-2-0 against NEWMAC opponents, and advancing to the semifinals of the NEWMAC tournament. Junior Will Nesbitt led the team with 24 points, with freshman Travis Blair a close second with 22 points, including 2 goals in shutout of MIT in the regular season finale. The team was one of 220 schools overall, and one of 3 in the NEWMAC to receive the 2011 National Soccer Coaches Association of America (NSCAA) College Team Academic Award. The team also featured a pair of NEWMAC Academic All-Conference selections in senior Pablo Mena and junior Max Swanson.

Listed in order of uniform number: (3) Scott Enman, (4) Howard Manly, (5) Luke Finkelstein, (6) Chris Thomas, (7) Will Compton, (8) Pablo Mena, (9) Will Nesbitt, (10) Max Swanson, (11) David Turina, (13) Marion Ramalho, (14) Conor Finn, (15) Rory McGonigle, (16) Gabe Reich, (17) Federico Kelly, (18) Matt Flaherty, (19) Brian Kenny, (20) Jacob Battipaglia, (21) Travis Blair, (22) Shaun Guenette, (23) Jerome Dunand, (24) Devin Delfino, (26) Jeff Paer, (30) Patrick Shimoko. Head coach Matt Cushing, Assistant coaches Ryan Cochrane, Connor Erickson, Ben Knight

Women's Soccer

The women's soccer team finished the 2011 season with a highly successful 16-4-3 overall record and a 7-1-1 mark in conference. The team qualified for the NCAA tournament for the 12th consecutive season and advanced to the second round. The team finished the year ranked No. 25 overall in the d3soccercoacher.com poll. Senior midfielder Kaitlyn Mawicke was named to the National Soccer Coaches Association of America (NSCAA) Division III All-American Third Team, after leading the NEWMAC conference with 8 assists of the season. Mawicke was also named to the National Soccer Coaches Association of America (NSCAA) Division III All New England First Team alongside fellow senior and captain Emily Vincunas. Both Mawicke and Vincunas were also named to the New England Women's Intercollegiate Soccer Association (NEWISA) Division III All-New England Team, along with juniors Cassey and Jordan Muse.

Listed in order of uniform number: (00) Lindsay Leddy, (1) Erin Cawley, (2) Anya Sokolova, (3) Jessica Gray, (4) Rachelle Rodman, (5) Samantha Cronin, (6) Lauren Corigliano, (8) Jessica Stuart, (9) Bailey Bowling, (10) Emily Vincunas, (11) Tara Caney, (12) Kierstin Luber, (13) Gabriella Verde, (14) Laila Razzaghi, (15) Lauren Mankowski, (17) Cassey Muse, (19) Jordan Muse, (20) Joy-Marie Fernandes, (21) Shelby Benoit, (22) Lindsey Cobb, (23) Maria Veronesi, (24) Myra Parsonnet, (25) Abby Tobin, (26) Anna Carando, (27) Christina Angione, (30) Kelsie Jenquine, (31) Keely Angelo, (32) Samantha Bennett, (88) Kaitlyn Mawicke, (99) Kristina Braga. Head Coach Luis Reis, Assistant Coaches Jenna Rabesa, Stephanie Demake, Simon Shipley

Women's Tennis

The 2011-12 women's tennis team had a 10-5 record, completing another successful season. On the singles front, sophomore Lyndsay Cooke won 17 matches at No. 1 singles, freshman Alexandra Marlowe had 14 wins at the No. 2 singles, Senior Allesandra DiOrio had 11 wins at the No. 3 singles, sophomore Morgan Bell scored 11 wins competing a the No. 3&4 singles, and classmate Sarah Crom won 10 matches at No. 4 & 5 singles. On the doubles front, the team of Cooke and Marlowe led the team with 14 wins, while the duo of Crom and DiOrio prevailed in 9 matches.

Top Row (L-R): Head Coach Lynn Miller, Assistant Coach Betty Ann Giles, Kathryn Burleson, Lyndsay Cooke, Sarah Crom, Assistant Coach Bill Sadlowski. Bottom Row (L-R): Morgan Bell, Julia Parmakian, Jesse Boggis, Alexandra Marlowe, Allesandra DiOrio. (Not pictured, Jessica Moore and Helena Xenakis.

Women's Synchronized Swimming

Top Row (L-R): Head Coach Rebecca Story, Riley Callahan-Mayo, Elizabeth Watkins, Christiana Butera, Nicole Chicoine, Janine Kopeski. Bottom Row (L-R): Christine Dyster, Kirsten Wendth, Kayla Moses, Rebecca Gordon, Holly Wagman, Anastasia Hare

The Wheaton College Synchronized Swimming team opened the 2011-12 season by hosting the New England Figures Meet at the Balfour Natatorium with Boston University. Wheaton junior Rebecca Gordon took first place in the Collegiate B competition with a score of 70.351. Junior Kristen Wendth placed second (69.847) while freshman Kayla Moses took third (68.721). At the Wheaton invitational in February, the Lyons team recorded a score of 87, placing them behind only first-place Ohio state. At the ECAC championships held in March, Wheaton once again placed second with 84 points.

Senior Christina Butera was named the 2012 National Collegiate Synchronized Swimming Athlete of the year while freshman Kayla Moses became the first Wheaton College student-athlete to earn U.S Synchronized Swimming All-American honors at the 2012 U.S. Collegiate Championship in Gainesville, Florida. Butera and Moses were also among the four Wheaton student-athletes to receive the U.S Synchronized Swimming All-Collegiate Award (Division III), joining Kristen Wendth and Rebecca Gordon. The Lyons placed seventh overall at the U.S. Collegiate Championships.

Men's Basketball

Listed In order of uniform number: (1) Will Bayliss, (2) Brian Grossman, (3) Mike Cannon, (4) Jaycob Morales, (11) Brian Johnson, (13) Scott, Faucher, (14) Eddie Capstick, (15) Anthony Weeks, (20) Sergio Colon, (21) Bruno Naylor, (22) Mike Bell, (23) Cliften Desravines, (24) Brendan Degnan, (30) Mike Hall, (32) Shawn Daily, (34) Ryan Clinesmith. Head Coach Brian Walmsley, Assistant Coaches Jon Gibbs and Derek DeMasi, Team Manager Caitlin Hampton.

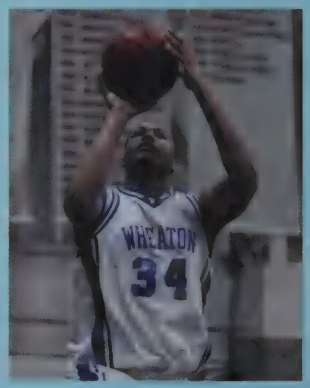

The Men's Basketball team went 11-4 this season, finishing fifth in the conference during the regular season. The team continued onto the NEWMAC conference tournament advancing to the quarterfinals. Senior captain Brendan Degnan led the team and finished fifth in the NEWMAC conference with 15.2 points per game. Degnan was also named to the New England Women's and Men's Athletic Conference (NEWMAC) Second Team for the second time in his career. Degnan's backcourt teammate and fellow senior captain Anthony Weeks was second on the team with 11.6 points per game. Other key contributors included sophomore guard Will Bayliss who led the team in with 3.0 assists per game, and senior center Shawn Daily who led the team with 134 rebounds on the season.

Women's Basketball

Women's basketball posted a 9-16 overall record, while going 7-11 in the conference leaving them tied for 7th. The season was highlighted with wins over out of conference opponents Lasell and a win over the University of Sacred Heart in Puerto Rico. The season captain Nicole Cullinane scored a career-high 18 points to help the team, while fellow senior captain Gabbie DePalo recorded 8 points and 9 rebounds in her final home game. The Lyons' underclassmen showed promise during the 2011-12 season as freshmen forward Abbie Brickley led the team in scoring with 11.8 points per game and freshman guard Kenzie Kuhn led the team in assists with 95 on the season.

Listed in order of uniform number: (4) Kenzie Kuhn, (5) Melissa McLaughlin, (11) Nicole Cullinane, (12) Hallie Vitagliano, (15) Laura Pierce, (20) Gabbie DePalo, (21) Jana Jagodzinski, (22) Gabby Barbera, (24) Kristina Paolino, (31) Lauren McClelland, (32) Sarah Fitzgerald, (33) Abbie Brickley, (35) Natasha Colon Ortiz. Head Coach Melissa L. Hodgdon, Assistant Coaches Erica Kovach, Kim McCormack, Courtney Ruggles

Men's and Women's Swimming & Diving

In alphabetical order: Catherine Army, Dana Auger, Taryn Brosnan, Caroline Isaacs, Alisha Keezer, Nina Lanctot, Adrianne Madden, Sarah Miller, Cara Morris, Lauren Naruse, Kirstie Parkinson, Callie Renfrew, Tierney Richardson, Elle Van Cott, Abby Washington, Kelsey White, Alexandra Wilson. Head Coach Barrett Roberts, Assistant coaches Nicole Carter and Mary Ellen McLaughlin. Diving Coach Katy Shoemaker, Assistant Diving Coach Jennifer Dempsey

Devon Best, Spencer Deans, Trevor Deans, Nick Fredette , Griffin Hanley, Cory Hedges, Sam Jackson, Emerson Jenkins, Richard Jenkins, Charlie Maier, Sam Neill, Ben Oliveri, Nick Oliveri, Guive Rosen, Matt Sexton, Kyle Wilson, Christian Woods, Dominic Ziolek. Head Coach Barrett Roberts, Assistant Coaches Nicole Carter and Mary Ellen McLaughlin. Diving Coach Katy Shoemaker, Assistant Diving Coach Jennifer Dempsey.

The 2011-12 Women's Swimming and Diving team won 4 meets, placing fifth in the NEWMAC conference. Sophomore Adrianne Madden qualified and competed in the NCAA Division III championship in Indianapolis. Six school records were set by the 2011-12 squad: Madden set new marks in the 50-yard freestyle and 100-yard backstroke, and junior Caroline Isaacs established school best times in the 500 yard freestyle, the 100 yard freestyle, and 1650 yard freestyle, and 400 yard individual medley. Isaacs and senior Alexandra Wilson were named to the 2012 NEWMAC Academic All Conference Team

The Men's Swimming and Diving team, with veteran alumni Barrett Roberts ('07) in his first year as coach, scored victories over NEWMAC conference foes Clark and WPI, as well as Trinity. The 20011-12 squad broke several school records. Freshman Nick Fredette set a school record in the 200 individual medley with a time of 1:58:10 . The men's 800-yard medley relay team of sophomores Emerson Jenkins and Nick Oliveri and freshmen Richard Jenkins and Nick Fredette set a school record with a time of 7:04.11, which broke the old mark by more than six seconds (7:10:18). Senior Christian Woods set a school record in the 1.650-yard freestyle on the last day of the NEWMAC championship when he completed the event with a mark of 16:53.88 - breaking the old make by .21 seconds. He also broke the program record for the 1.000-yard freestyle (10:12.86). Sophomore Matt Sexton was named to the 2012 NEWMAC Academic All-Conference Team.

Men and Women's Track and Field

Led by first-year head coach David Cusano, the Wheaton College Men's and Women's Track and Field teams started their 2012 season out strong. The team began on January 7th at the Southern Maine Invitational with seven first place finishes. The team continued to excel throughout both the indoor and outdoor seasons, running and placing against a number of Division 1 runners. Both Ashante Little and Ashley Dell'Aira of the women's team earned All-American honors at the NCAA Indoor Track and Field championships in the 400 (Little) and the triple jump (Dell'Aira). Both Dell'Aira and Little had continued success in the outdoor season where they and 8 others earned All-American honors at the NCAA Outdoor Track and Field Championships. Dell'Aira placed third in the triple jump, and Little placed fourth in the 400m dash, as did her teammate Mark Williamson. Little joined with senior Lauren Cardarelli, junior Amanda Claflin, and sophomore Meredith Scannell to place seventh in the 4x400m relay. Williamson joined his teammates, senior Miles Ketchum, junior Ben Miklovich, and senior Karl Mader to place eighth in the 4x400m relay. The six women became the first Lyons to earn All-American status since 2009 while the four males broke the school's one year hiatus without an All American.

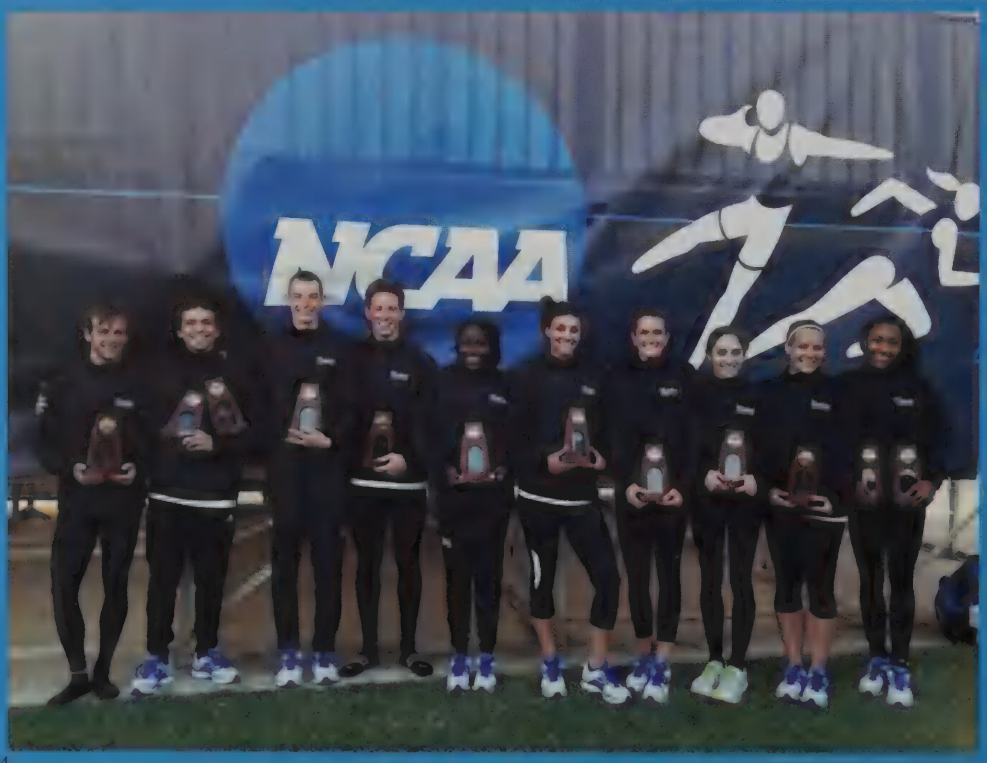

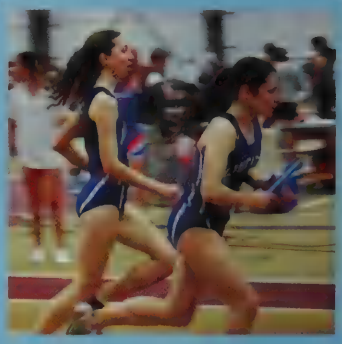

Top Row (L-R)- Amber Spencer, Shoshana Kruskal, Rose Harris, Savannah Geasey, Nicole Haar, Sonrisa O'Toole, Meredith Scannell, Naomi Hodges, Emily Christensen, Johanna Jimenez, Brook Burns, Stephanie Raymond
Middle Row: Head Coach David Cusano, Ben Dibble, Nick Foley, Raul Gil, John Green, Ben Miklovich, Miles Ketchum, Karl Madder, Christopher Panzini, Olufunsho Olagundoye, Harry Bachrach, Michael Richard, Assistant Coach Kim Spence, Assistant Coach Katherine Bright
Bottom Row: Ashante Little, Amy Komm, Mollie Lane, Didine Jusme, Amanda Claflin, Tope Waheed, Lauren Cardarelli, Ashley Dell'Aira, Hillary Wilson, Sylvia Okoye, Aliza Underhill
not pictured: Nathan Sheridan, Mark Williamson, Mickey Jusme, Sybil Krawczyk, Kimberly Nash, Shauntay Hallett

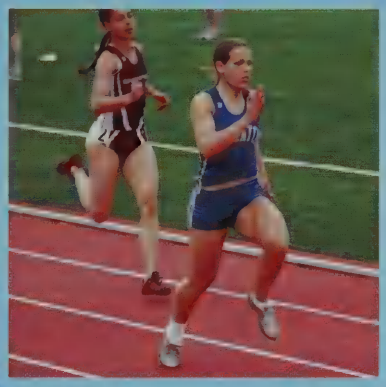

Men's Baseball

Listed in order of uniform number: (1) Steve Wallace, (3) Justin Connor, (4) Sean Ryan, (5) Stefan Sunda, (6) Chris McCormack, (8) Justin Peluso, (9) Hal Landers, (10) Dan Haugh, (11) Nick Filloramo, (12) Kevin Foley, (13) John Keating, (14) Dan Demeo, (15) Gordy Thomas, (17) Mike Gibbons, (18) Alec Palioca, (19) Jordan Wylie, (21) Mike McGinnis, (22) Dan Gusovsky, (23) Zach Horton, (24) Reid Nelson, (25) Apolinar De la Cruz, (27) Eric Jensen, (29) David Longley, (30) Tyler Contillo, (32) Paul O'Neill (33) Frank Holbrook, (34) Brian Mylett, (36) Nolan Corr, (38) Corey Laliberte, (40) Gregg Kirkpatrick, (44) Ben Johnson , (45) Ryan Grant. Head Coach (20) Eric Podbelski, Assistant Coaches (16) Zach Brown, (26) Ryan Parker, (2) Pete Pasquarosa, (28) Nick Puccio

The 2012 Baseball team came oh-so-close to a dream season, finishing as runner up in the NCAA Division III championship. The Lyons won more than 40 games for the second time in program history, finishing at 41 -11. Coach Podbelski's squad captured the NEWMAC regular season and tournament titles, and beat Western New England to take the NCAA Division III New England Regional championship. At the College World Series, the Lyons had victories over Webster, Cortland State, and St.Thomas, while falling to Marietta in the finals. Enjoying stand-out seasons for the Lyons were Junior outfielder Sean Ryan (ABCA All-America Second Team and NEWMAC Player of the Year), and freshman first baseman Apolinar De la Cruz (D3baseball.com National Rookie of the Year). Junior Frank Holbrook and Sophomore Alec Palioca led the pitching staff with 10 and 9 wins respectively, and were named to the NEWMAC all conference first team.

Women's Softball

The Women's Softball team finished up their season with an overall record of 19-22 and 9-7 in their conference. The Lyons began their season during spring break at the Rebel Spring Games in Kissimmee, Florida with wins against Otterbein, Skidmore, Framingdale State, and Framingham State. The team saw its season come to a close with a 3-0 loss at Wellesley College in the NEWMAC tournament. Senior Valerie Tratner was one of five Lyons with a hit, along with junior Megan Roy, sophomores Jenna Rocha and Ashley Brillon and freshman Aimee Avila. Sophomore Allison Baker was named to the NEWMAC Academic All-Conference Team, while junior Megan Roy and sophomore Jenna Rocha were each named to the NEWMAC Second Team.

Listed in order of uniform number: (1) Liza Acevedo, (2) Allison Baker, (4) Renee Laflam, (5) Noelle Christmas, (6) Valerie Tratner, (7) Jenna Rocha, (8) Amanda Drury, (12) Megan Roy, (16) Aimee Avila, (17) Alanna Monahan, (18) Amanda Poplaski, (19) Lesley Warn, (20) Ashley Brillon, (22) Vanessa Campbell, (27) Emily Berardi. Head Coach Rachel Powers, Assistant coaches Erin Fuoroli, Bob Roscoe, Mike Terceira

Men's Lacrosse

(2) Nik Hodosy-Brander, (4) Jesse O'Neil, (5) Jack Croasdale, (8) Colby Shields, (11) Greg Smith, (12) David Schroeder, (13) Harrison Bramhall, (15) Patrick Crane, (16) Sean Finn, (17) Sean Doherty, (18) Mike Harrington, (19) Duncan Smith, (20) Connor Barrett, (21) James Casaletto, (22) Charlie Willauer, (24) Adam Soloperto, (25) Colin Nygren, (28) Matt Guruge, (31) Alfonse Femino, (32) Ian Casey, (33) Billy Scott, (42) Matthew Hillman, (44) Will Compton. Head Coach Jamie Lockard, Assistant Coach Keith Loftis

Sporting an 11-5 record overall and a perfect 6-0 record at home, the men's lacrosse team proceeded to the Pilgrim League Championship game for the fourth time in five seasons. First year head coach Jamie Lockard was named Pilgrim League Coach of the Year while sophomore goalkeeper Harrison Bramhall was tabbed Player of the Year and freshman Mathew Hillman received Rookie of the Year honors. Joining Bramhall on the Pilgrim League First Team was junior defenseman Jack Croasdale. Hillman earned Second Team honors, along with senior attack Mike Harrington, senior defenseman David Schroeder and junior midfielder Sean Doherty. Senior Duncan Smith finished his Wheaton career on a high note, leading the team with 31 goals.

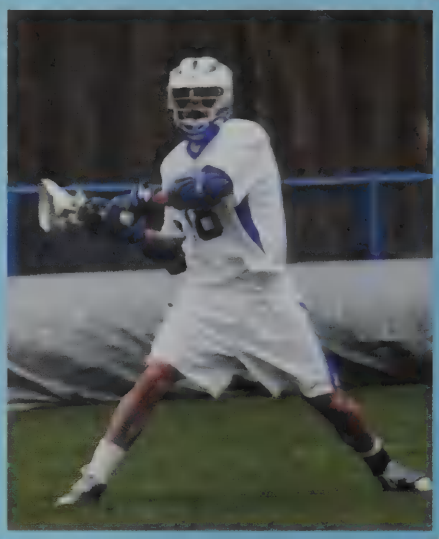

Women's Lacrosse

The Wheaton Women's Lacrosse team had a very successful season, ending with an overall record of 14-6 and capturing their first ECAC Championship in program history after a pair of trips to the semifinals in 2001 and 2002. The Lyons started out strong at their first game with a win against Roger Williams and continued their success throughout the season. The women played a close game in the NEWMAC semi finals, losing 7-6 to Springfield. In the semifinals, Charlotte DeSantis scored three goals, and Senior Hailey Colburn scored her 76th goal of the season. In the May 13th game, junior Amy Moreira scored six goals and won four draw controls to propel the top seeded Wheaton College Women's Lacrosse team to a 20-5 win over No. 4 seed Smith in the Eastern College Athletic Conference (ECAC) Championship. Senior Hailey Colburn, named the NEWMAC player of the year earlier this season, scored four goals and dished out three assists. Senior Sydney Ferguson, sophomores Leila Mills and Charlotte DeSantis, and freshman Morgan Prudden each recorded multiple points, and ten other student athletes tallied at least one point. Freshman Katy Ananian made nine saves to earn the win for Wheaton.

Listed in number order: (2) Anna Viragh, (3) Alexandra Noyes, (4) Charlotte DeSantis, (5) Devon Soucier, (6) Leila Mills, (7) Hayley Bright, (10), Morgan Prudden, (11) Stephanie Hoomis, (12) Sydney Ferguson, (13) Chelsea McLeod, (14) Kelsey O'Brien, (15) Caitlin Nygren, (16) Elizabeth Hickey, (17) Katie Powers, (18) Hannah Whitley, (19) Kristen Palmer, (20) Melanie Sharick, (21) Amy Moreira, (22) Hailey Colburn, (23) Katy Ananian, (26) Kelsie Jenquine, (28) Sabrina Fiori, (31) Hannah Ferris. Head Coach Emily Kiablick, Assistant Coaches Marianna Marcellino and Megan O'Brien

Men's Tennis

The 2011-12 Men's Tennis team posted a 7-7 record overall, with a healthy 5-2 home record. Sophomore Daniel Sharon was named to the NEWMAC Men's Tennis Second Team (No. 3 singles), scoring a 12-5 record for the Lyons. Sophomore Sam Jackson's 11-5 record in singles matches also was a key factor in the team's victories. The doubles team combo of Neall Oliver/ Ned Terrace sported a 7-3 overall record. Sophomore Ned Terrace was named to the 2012 NEWMAC Men's Tennis All-Academic Team.

Top Row (L-R): Assistant Coach Brian Dalrymple, Assistant Coach Greg Poulin, Dan Sharon, Sam Jackson, William Beaton, Kyle Kiernan
Bottom Row (L-R): Neall Oliver, Ned Terrace, Lawrence Chan, Brendon Pickering

The 2012 Student Athlete Alumnae/i Reception

Relationships among athletes do not just stop on the playing field, as was shown at the 2012 Student Athlete Alumnae/i Reception. Current and former Wheaton athletes gathered at this networking event on February 24th to reconnect and network with Wheaton Athletes from all different classes. The event was sponsored by the Student Trustee Alumnae/i Council.

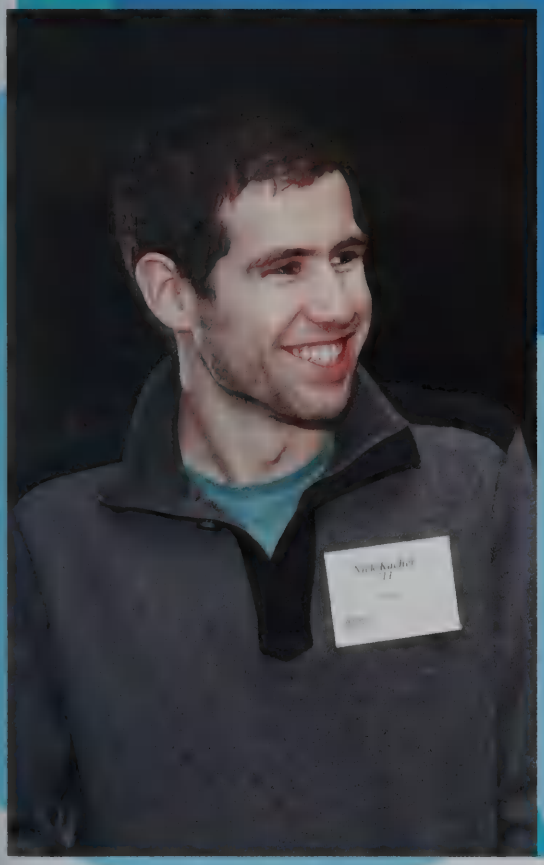

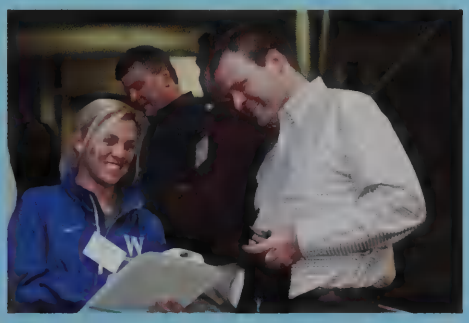

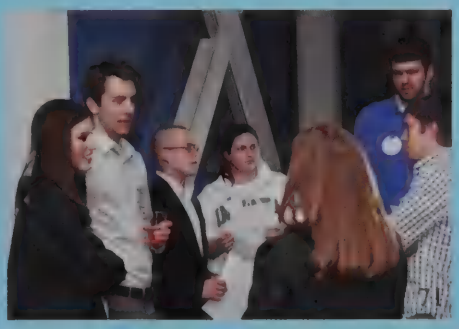

Faculty and Staff

Wheaton College stands out from other liberal arts colleges in the area for many reasons, but first and foremost because of the rigorous and challenging academic expectations. Each year, the Senior class continues to shine, graduating with impressive achievements that the faculty and staff of Wheaton College have helped them to accomplish. From Fullbright Scholars to Marshal and Truman Scholars, Wheaton College graduates are ready to take on the working world. Wheaton offers small class sizes and individual attention from professors, something not so common in all undergrad schools. The faculty and staff members at Wheaton are always willing and ready to help students in any way so that they can succeed to their fullest potential.

Psychology

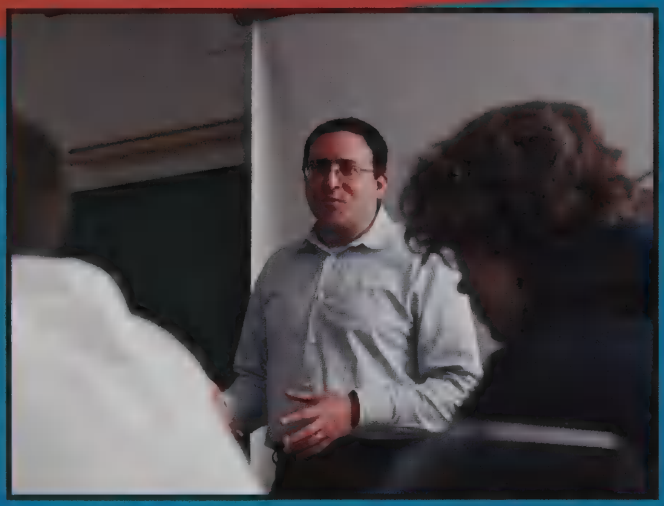

Professors brainstorm and discuss new ideas with eachother and students.

Music

Philosophy

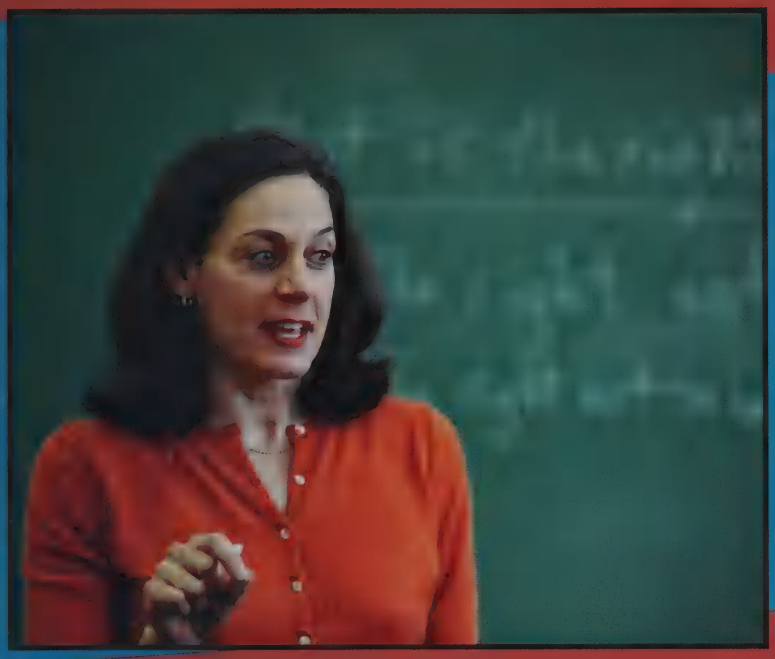

Physics

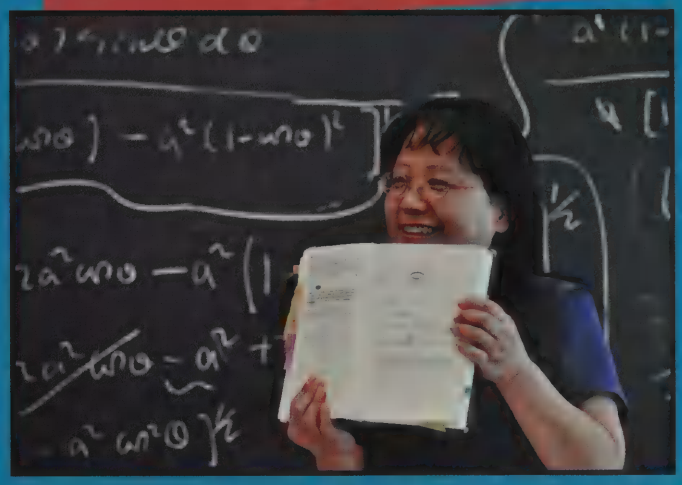

German

Professors use a number of different ways to convey new information to their students, whether it be through a lecture, textbook readings, or discussions.

Economics

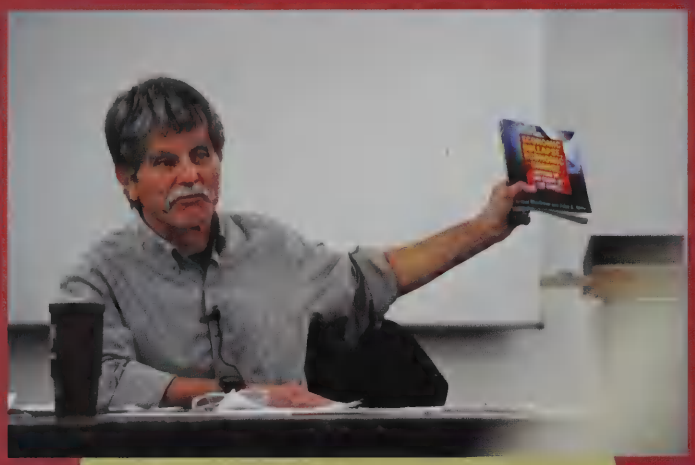

Professor John Miller giving an in class example

Students intently listening in class

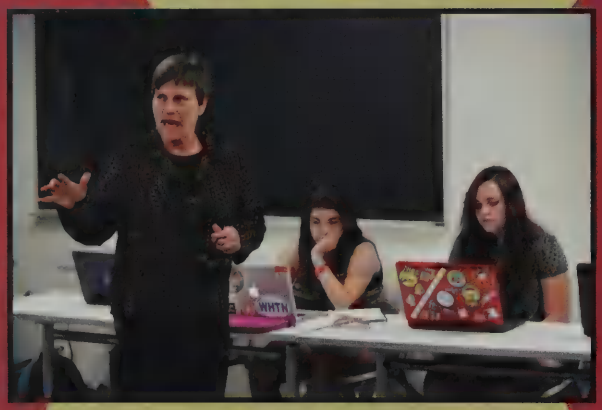

Professor Paula Krebs giving a dynamic lecture in class.

English

Wheaton Faculty in Bhutan

Math

An outdoor classroom was a new addition to Wheaton this year as part of the new Science Center. The outdoor classroom allowed students to learn while enjoying the beautiful days that came near the end of the Spring Semester.

Computer Science

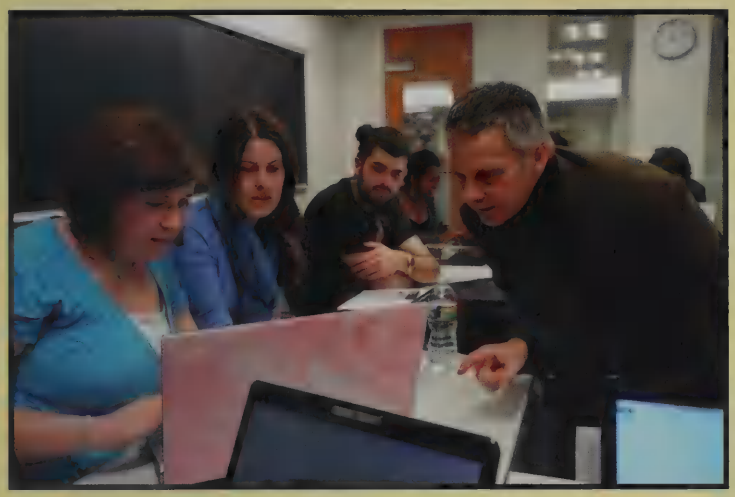

Students work on projects in the computer science department. Below, two students working with Assistant Professor of Computer Science Tom Armstrong to improve automated monitoring of critically injured patients.

Anthropology

The Anthropology department gathers for a celebration with the 2012 seniors.

Filene Center

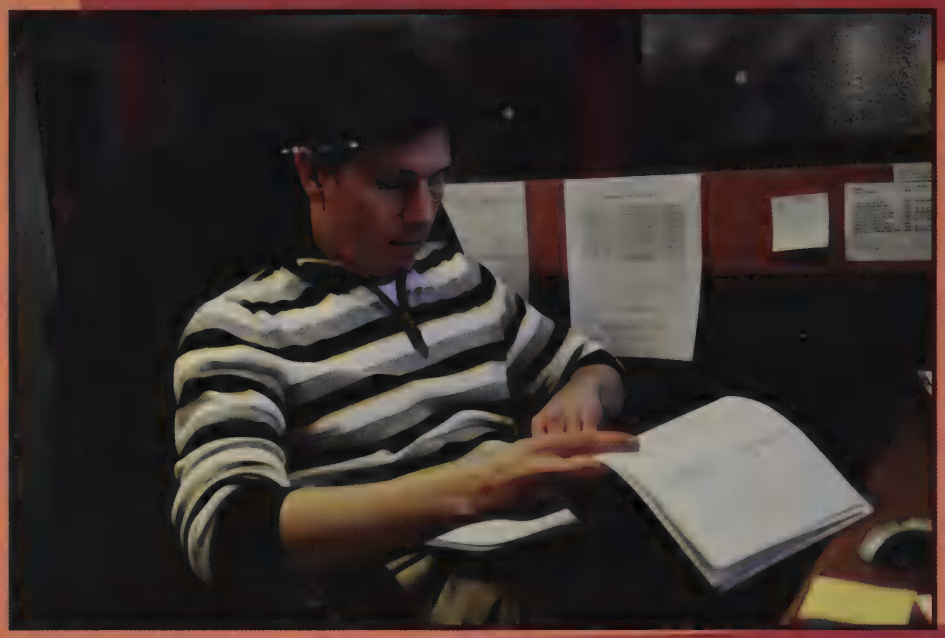

Ben Chalot in Career Services helps students build their resumes and find internships.

Marshal Center

The Marshall Center for Intercultural Learning works collaboratively and in consultation with many individuals and offices on campus.

Admissions Office

The Admissions Office works busily all year round, especially in the spring as they accept new students into the Wheaton Community.

Registrar's Office

The Registrar's office is a hot spot for students looking to add or drop classes or declare their major.

Seniors

Hopefully by this point, all you seniors have participated in the many traditions that make Wheaton who we are. You've jumped in the pond, sat on the library steps, walked through the front door of the chapel, gotten to know and love cow duck, gone dimple diving in the rain, been to Sporty's or Trinity... You're finally ready to burst that Wheaton Bubble. Hopefully the past four years have been some of the best of your life, filled with experiences and friendships not to be forgotten. This book is a tribute to all of you, and we hope that it is something that you will treasure as a reminder of your time spend at Wheaton.

Senior Week

Senior week is the last hurrah for the Senior Class. Class Council officers work hard to prepare a week of fun for the graduating class. Events ranged from the more academic Thesis Parade to the formal ball at Rosecliff Mansion. Throughout the week, seniors also enjoyed other events such as the White glove brunch followed by the hoop roll, and disorientation. Senior week follows exam week so everyone is finished with classes and exams. This makes it a very relaxing and fun week, and allows seniors to spend their time enjoying the company of those they have become close with over the last four years.

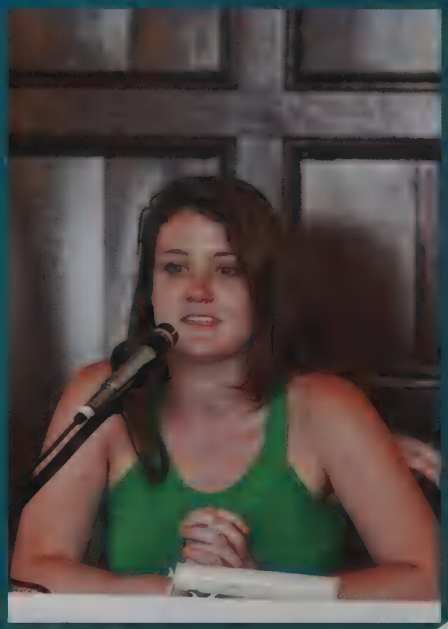

Rosecliff

Rosecliff is the formal ball which seniors attend during senior week. This event is traditionally held at the Rosecliff Mansion in Rhode Island. The stately white building served as a beautiful backdrop for a very classy dance. Men wore suits and tuxedos and women wore cocktail dresses and ball gowns. Wheaton seniors along with their dates spent the night eating, dancing, and enjoying each other's company.

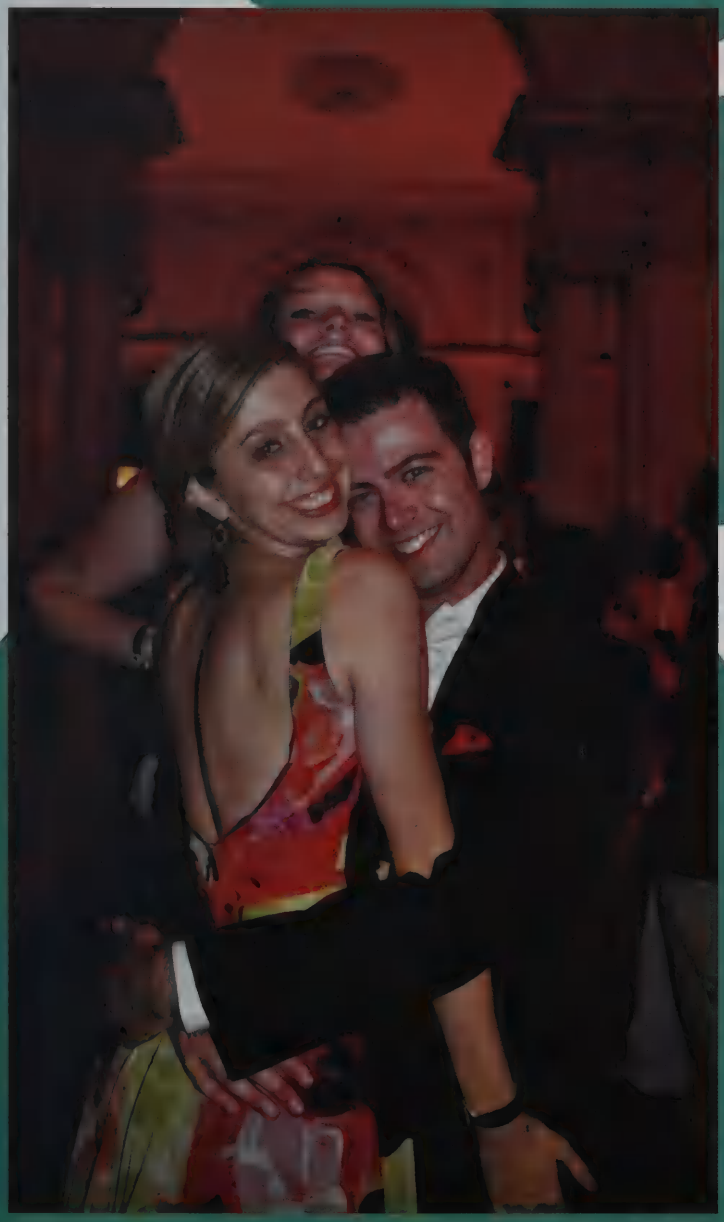

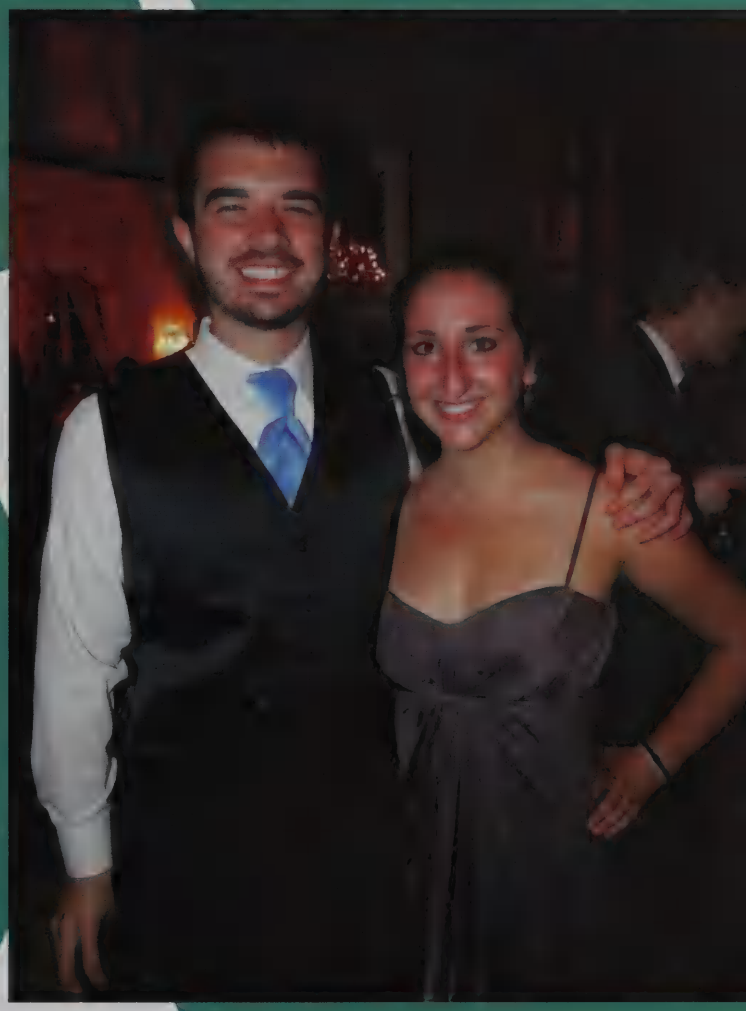

Graduation

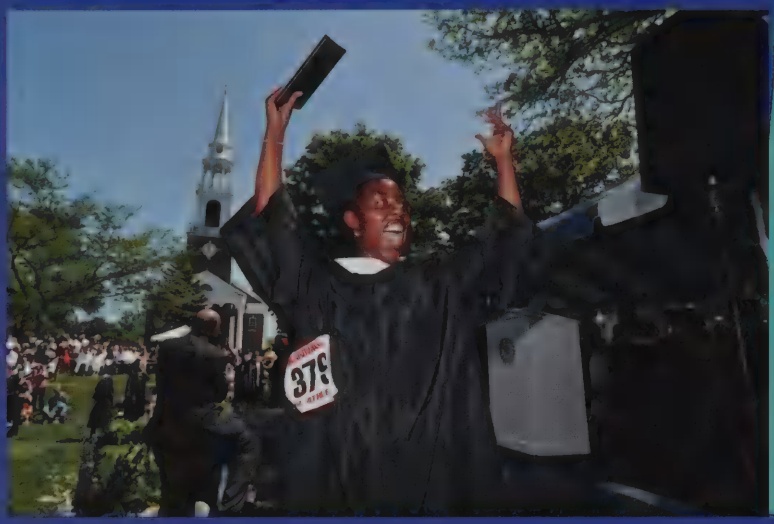

Wheaton couldn't have asked for a more beautiful day as the 404 members of the class of 2012 crossed the sage set up in the Dimple for their graduation ceremony. Janet L. Robinson, former CEO and president of The New York Times Company, gave the commencement address. Both Deborah Haigh Dluhy ('62) and Barbara Jensky Kovensky ('67) were presented with honorary degrees from President Crutcher.

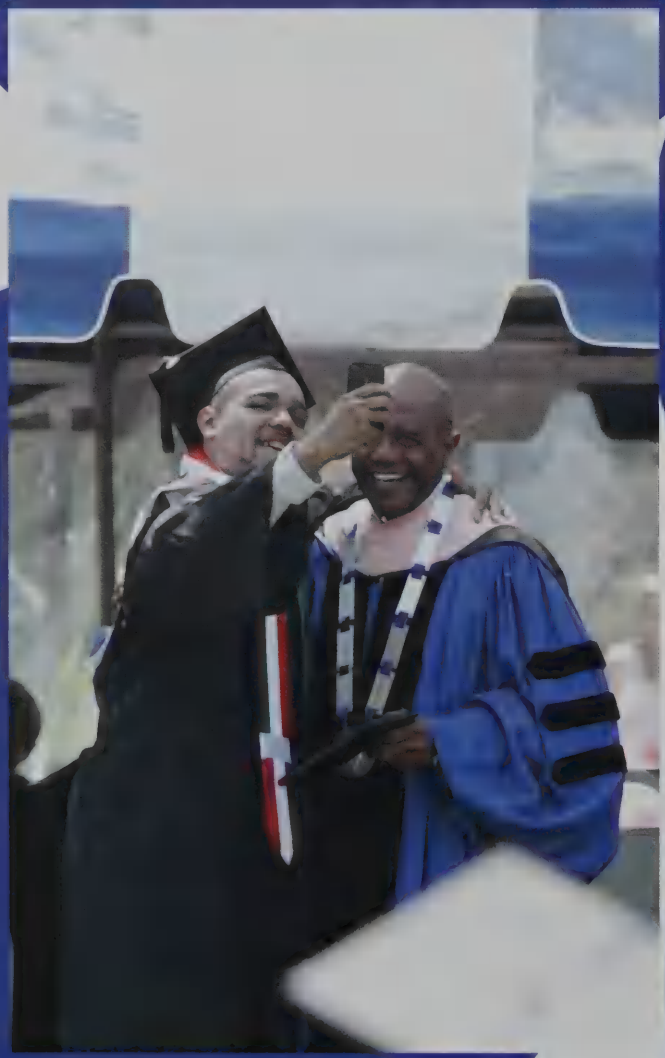

2012

2012

Graduation... Take 2!

While the rest of their class was at the 2012 Commencement Ceremony in the Wheaton College Dimple, the baseball seniors were in the midst of competing and winning the NCAA Regional contests. To make sure that the men would also have a chance to walk across the stage, a special graduation ceremony was held at Cole Memorial Chapel before the team headed off to the College World Series.

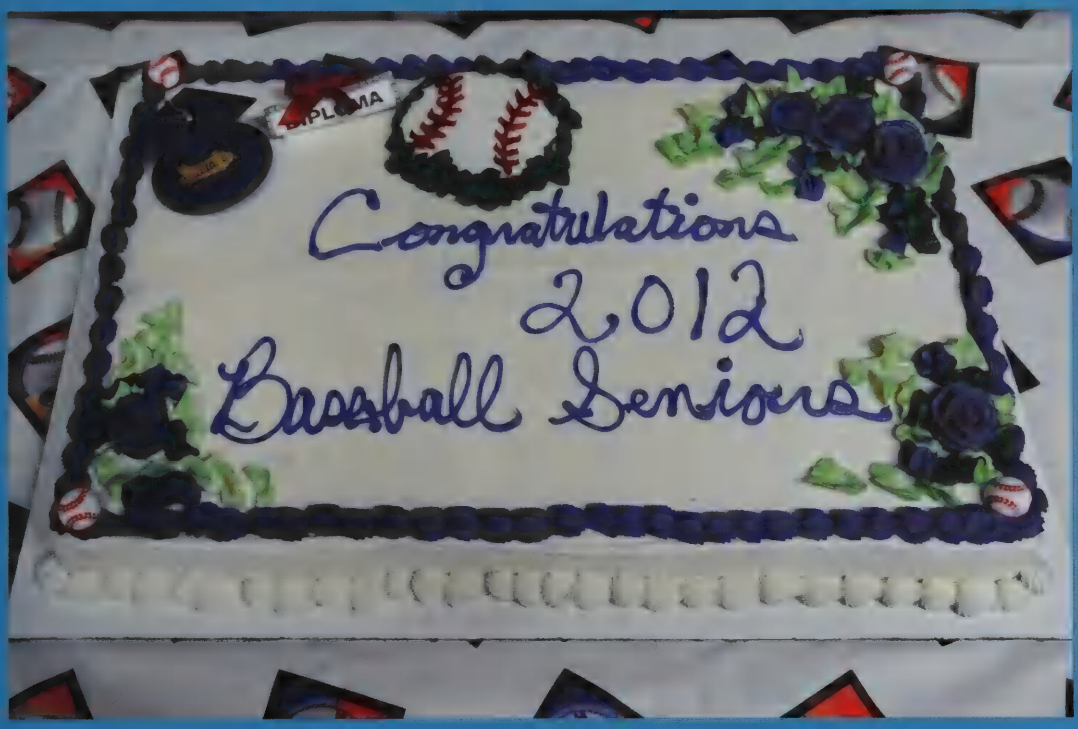
Congratulations
2012
Baseball Seniors

Senior Portraits

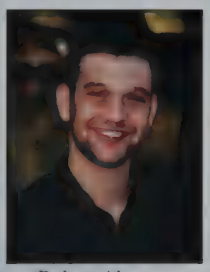
Robert Abrams
Shaker Heights, OH
Philosophy

Nicholas Addeo
Sudbury, MA
Studio Art

Kathleen Adler
Norton, MA
Psychology

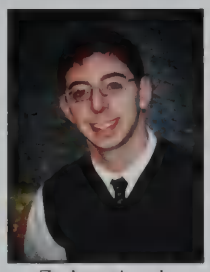
Zachary Agush
Wellesley, MA
Political Science

Olivia Ahmadi
Laytonsville, MD
History

Chelsea Allen
Topsham, ME
English

Hannah Allen
Lutherville, MD
Religion

Corina Allender
Eugene, OR
Women's Studies

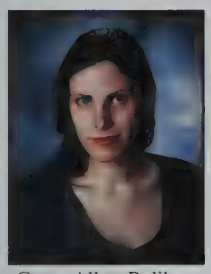
Grace Alloy-Relihan
Norton, MA
Psychobiology

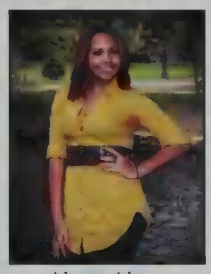
Alyssa Aloyo
Bronx, NY
Sociology

Candida Alves
Brockton, MA
African, African
American, Diaspora

Rim Amar
Rabat, Morocco
Sociology

Raza Amin
Rye, NY
Political Science

Mark Anderson
Healdsburg, CA
International Rel.

Eryn Andrade
Easton, MA
English

Stephanie Antetomaso
Woburn, MA
Linguistics

Emily Arena
Northfield, MA
Political Science

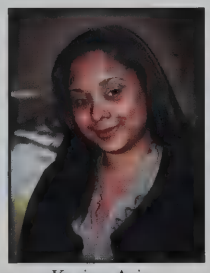
Karina Arias
Boston, MA
Psychology

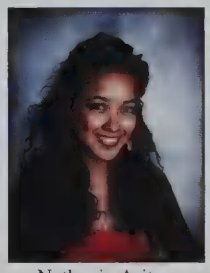
Nathania Aritao
Metro Manila,
Philippines
Studio Art

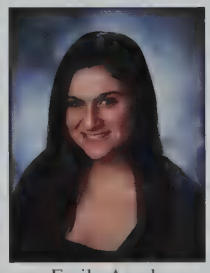
Emily Asack
Stoughton, MA
Psychology

Sean Astle
Fairfield, CT
Political Science,
English

Sarah Barlow
Windham, NH
Creative Writing,
Literature

Donald Bass
Sharon, MA
Computer Science

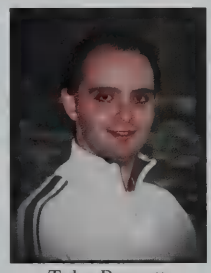
Tyler Bennett
Derry, NH
Physics

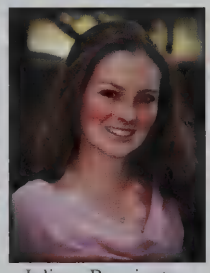
Juliana Bennington
Kamuela, HI
Anthropology

Sophie Bergelson
Narberth, PA
French

Andrew Bernard
Westbrook, CT
History

Justin Birenbaum
Franklin, MA
English

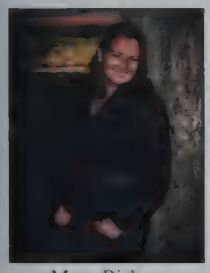
Mary Bisbee
Princeton, MA
English

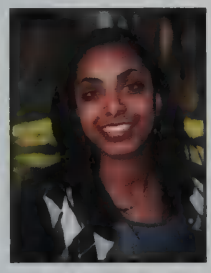
Ashley Blackwell
Boston, MA
Neuroscience

Hannah Blomquist
Columbus, OH
Neuroscience

Leah-Perle
Bloomenstein
West Bloomfield, MI
International Rel.

Chiara Boisaubin
Cambridge, MA
Asian Studies

Aaron Bos-Lun
Lock Haven, PA
Political Science

Aimee Boucher
Lexington, MA
Environmental Sci.

Michael Bouley
Wallingford, CT
Economics

Phoebe Boyd
Broomall, PA
History/English

Ross Brennan
Litchfield, CT
Political Science

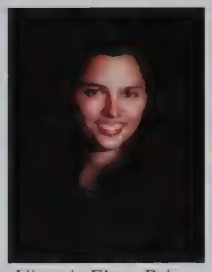
Victoria Elena Brias
Manila, Philippines
Economics

Shannon Brown
Bronx, NY
Psychology

Jason Browne
Brooklyn, NY
Psychology

Paul Bruemmer
Orleans, MA
Economics,
Political Science

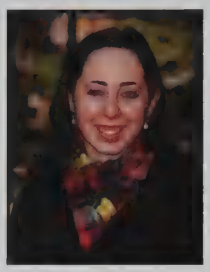
Jenny Brum
Los Angeles, CA
Theatre & Dance

Tilney Brune
Charlottesville, VA
Theatre & Dance

Kenya Bryant
New York, NY
Sociology

Kathryn Burke
Montvale, NJ
Biology

Christiana Butera
El Cajon, CA
Psychology

Dylan Caldwell
Chapel Hilll, NC
Studio Art

Angela Cammack
Sacramento, CA
Psychology

Matthew Carvell
Abbington, MA
History,
Political Science

James Casaletto
Peabody, MA
Sociology

Jeffrey Cash
Guilford, CT
Philosophy

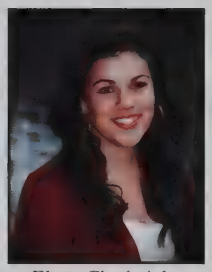
Elyza Chadwick
Sharon, VT
Neuroscience

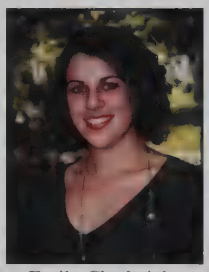
Emily Chadwick
Sharon, VT
Neuroscience

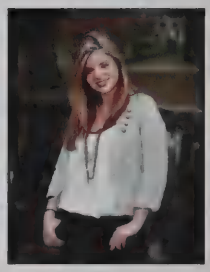
Julia Chapman
Hollis, NH
English,
German Studies

Rosalyn Chesky
South Hadley, MA
History

Laura Chung
Staten Island, NY
Psychology, English

Ezra Citron
Bellingham, WA
Chemistry

William Colasante
Lewiston, ME
Biology

Hailey Colburn
Concord, NH
Psychology

Nicole Cullinane
Rindge, NH
Biology

Austin Davidson
Santa Barbara, CA
French Studies

Emily Davisson
Carpinteria, CA
Psychology

Rubens De Oliveira
Sao Paulo, Brazil
Economics,
International Relations

Spencer Deans
Redding, CT
Economics

Trevor Deans
Redding, CT
Economics

Brendan Degnan
Narragansett, RI
History

Amanda Degroff

Political Science

Daniel Demeo
Glastonbury, CT
Physics, Mathematics

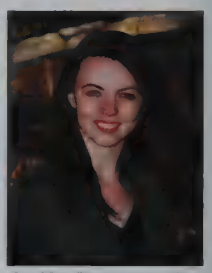
Jenifer Denormandie
Bethel, ME
Neuroscience

Gabrielle Depalo
Psychology

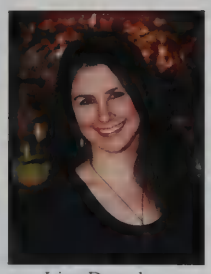
Liza Detenber
Florence, MA
Psychology,
Hispanic Studies

Merretta Dickinson
Bowdoin, MA
Anthropology,
Classics

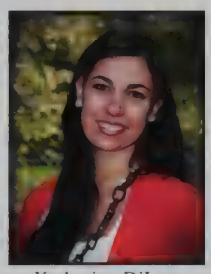
Katherine DiLeo
Creative Writing

Allesandra Diorio
Cumberland, RI
Italian Studies

Eben Diskin
Newburyport, MA
History

Laura Donovan
Portland, MA
Theatre & Dance,
Anthropology

Jarrel Doorn
Brooklyn, NY
Physics

Katherine Dunn
Seattle, WA
Economics

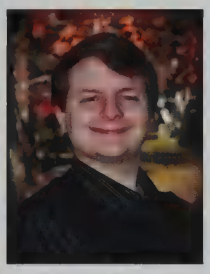
Dawson Durrett
Farmington, CT
English

Ryan Eddy
Scarborough, ME
History

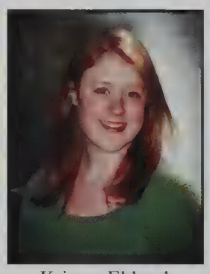
Kristen Eklund
Florence, MA
Sociology

Lauren Erickson
Mt. Desert Island, ME
Psychology/English

Dylan Ettlinger
Brooklyn, NY
Music

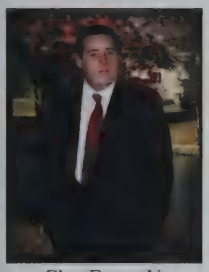
Clay Evans V
Nantucket, MA
Political Science

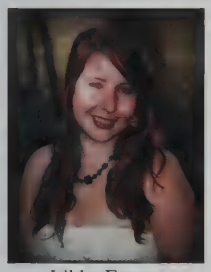
Libba Farrar
North Hero, VT
International Relations
Political Science

Samantha Fasone
Westport, CT
Political Science

Nicholas Faulconer
Kingston, NH
Computer Science

Rachel Fauteux
Oak Bluffs, MA
Philosophy

Amanda-Joy Febles
Providence, RI
English

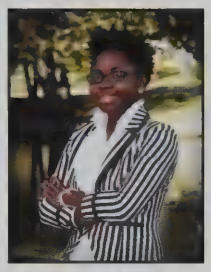
Anthonina Fenelon
Boston, MA
Women's Studies

Maria Fernandez
Cabral
Women's Studies

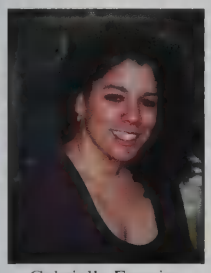
Gabrielle Ferreira
Fairhaven, MA
Art History

Hannah Ferris
Rye, NH
Mathematics, English

Kara Fierro
Closter, NJ
English Education

Matthew Flaherty
Westlake Village, CA
Economics

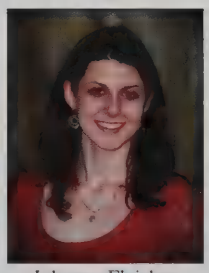
Johanna Fleisher
Dallas, TX
Music

Allison Forbes
Raleigh, NC
Economics

Morgan Foster
Newbury, MA
Psychology,
Anthropology

Blake Funston
Washington, DC
Art, History

Haley Gallant
Manchester, ME
Philosophy, German

Savannah Geasey
Portsmouth, RI
Anthropology

Megan Geen
Tewksbury, MA
Physics,
Computer Science

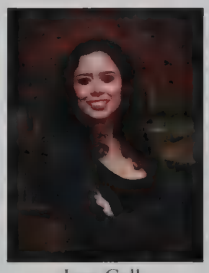
Jane Gelb
Southampton, NY
Sociology,
Hispanic Studies

Meghan Geppner
Berkley, MA
Psychology,
Women's Studies

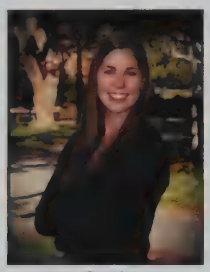
Ann Gettinger
Hanover, NH
Biology

Raul Gil
Bronx, NH
Computer Science

Clare Gilbert
New York, NY
Creative Writing & Literature

Joanna Gildart
Yarmough, ME
Sociology

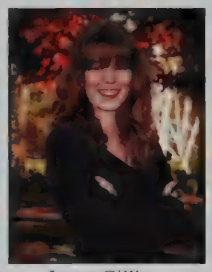
Jenna Gillies
Carlisle, MA
Classical Civilizations
History

Lauren Goddard
New Brunswick
Canada
Studio Art

Adam Goldberg
Seattle, WA
Conflict & Social Change

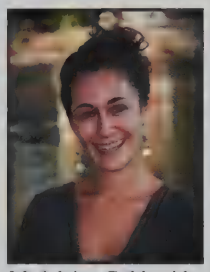
Madeleine Goldsmith
Los Angeles, CA
Art History,
Italian Studies

Nicholas Goode
New York, NY
Biology

Sarah Gordon
Scarborough, ME
Biology

Meredith Grabscheid

Psychology

Jessica Greengarden
Woodbridge, CT
Psychology

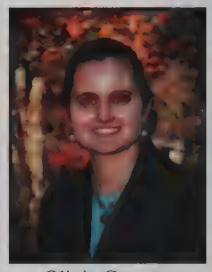
Olivia Grover
Randolph, MA
Chemistry

Elaine Grulke
Kelley, IA
Psychobiology

Timothy Gwynne
Boxford, MA
Computer Science

Abigail Haas-Hooven
Northampton, MA
Psychology

Philip Hamilton
Plymouth, MA
Political Science,
Philosophy

Daniel Han
Oak Bluffs, MA
International
Relations

Heather Hanson
Darien, CT
French

Michael Harrington
Sturbridge, MA
Psychology

Kathryn Hayes
Seekonk, MA
History

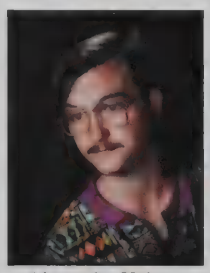
Alexander Helms
Montgomery, NJ
Photography, Art

Julie Hendren
duxbury, MA
Sociology

Amelia Hennig
Worcester, MA
Russian Studies

Jessica Hernandez
Springfieldl, MA
Music

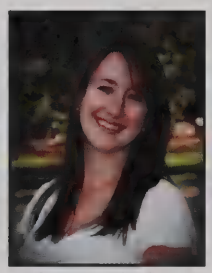
Carleen Higgins
Randolph, MA
Psychology

Susannah Holt
Cumberland, ME
Chemistry, French

Alexander Hosey
Danville, PA
Neuroscience

Eastern Hsu
Kowloon, Hong Kong
Biology

Elizabeth Hughes
Wellesley, MA
Psychology

Elizabeth Hunt
Hollywood, FL
English

Karessa Irvin
Brooklyn, NY
African, African
American, Diaspora

Elana Jabbour
Lexington, MA
Anthropology

Dominique Jackson
Boston, MA
Sociology

Nicholas Jacobsen
Middletown, MD
Political Science

Antonio Jakes
Brooklyn, NY
English

Alexis Jenkins
English

Melissa Johnson
Tampa, FL
Sociology,
Women's Studies

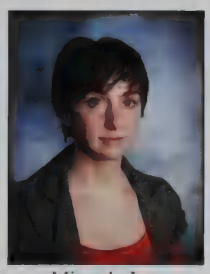
Miranda Joy
Elizabeth City, NC
Sociology

Victoria Jusme
Providence, RI
African, African
American, Diaspora

Yuri Kamihagi
Yugawara, Japan
International Rel.

Jeffrey Kaplan
Hamden, CT
History

David Katz
Santa Barbara, CA
Economics

Jennifer Kaufman
Psychology

John Keating
Duxbury, MA
Sociology

Aidan Kestigian
Charlton, MA
Philosophy,
Mathematics

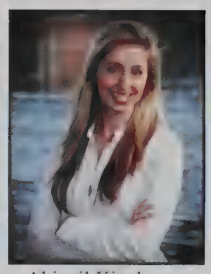
Abigail Kienbaum
Northville, MI
English

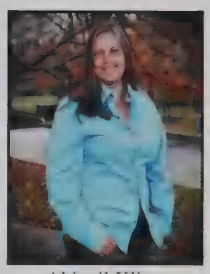
Abigail Kline
Exeter, NY
History

Erin Kole
Vienna, Austri
English

Kevin Kolesnikoff
Marstons Mills, MA
English

Ezra Krechmer
Melrose, MA
German Studies,
Political Science

Kyle Kuliga
Kittery, ME
Computer Science

Harold Landers
Salem, NH
Economics

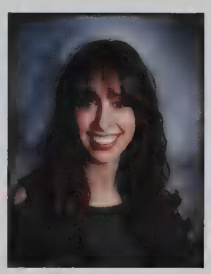
Skye Landon
Chestnut Ridge, NY
Studio Art

Kristin Lang
Glenshaw, PA
Biology

Ian Lazzara
Westfield, MA
Anthropology

Sunmi Lee
San Diego, CA
Sociology

Alexander Lelchuk
Cal Harbor, FL
Computer Science

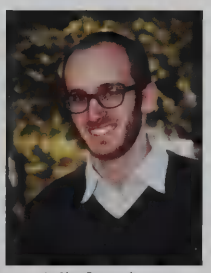
Adin Lenchner
New York, NY
Political Science

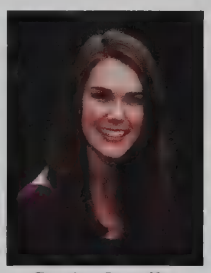
Carolyn Lesaffre
English

Emily Leshner
Annapolis, MD
Biology

Jordan Lewis
Johnston, RI
Theater Design

Michelle Lipkin
Concord, MA
Psychology

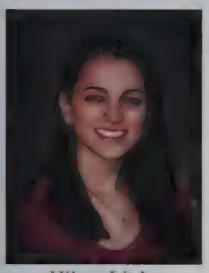
Hilary Little
Berlin, CT
Psychobiology

David Longley
Brunswick, ME
History,
Hispanic Studies

Carmela Luzi
Southbury, CT
Biology

Kathryn Macdonald
Westbrook, ME
Women's Studies

Peter MaKkenna
Hamilton, MA
Philosophy

Scott MacPhee
Framingham, MA
Economics

Laurel MacPherson
Belmont, NJ
Classics

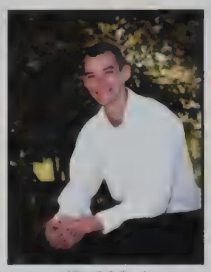
Karl Mader
Northfield, MN
Economics,
International Relations

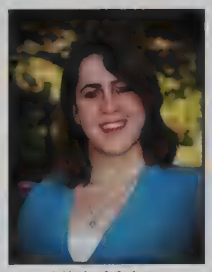
Alicia Maher
Wilbraham, MA
Anthropology

Zachary Mans
Avon, CT
Psychology

Nicholas Martin
Easthampton, MA
Psychology

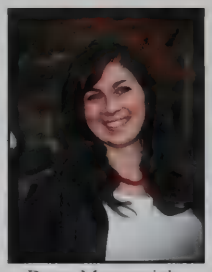
Drew Mccormick
Berwick, ME
Psychology,
Women's Studies

Rory Mcgonigle
Los Angeles, CA
Economics

Emily Medeiros
Chemistry
Norton, MA

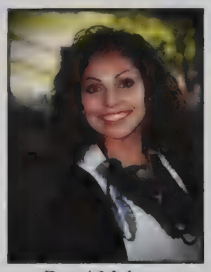
Deysi Melgar
East Boston, MA
Physics

Pablo Mena
San Salvador,
El Salvador
Economics

Adina Menashe
Portland, OR
Anthropology

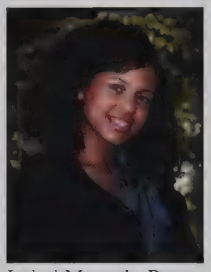
Iraimi Mercado-Perez
Brockton, MA
Sociology

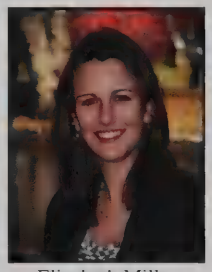
Elizabeth Mills
Saranac Lake, NY
Biology

Laurie Mills
Charleton, MA
Studio Art

Sam Mitchell
New York, NY
History

Sarah Moore
Bow, NH
Chemistry

Katie Mosher
Bow, NH
International Rel.,
Russian Studies

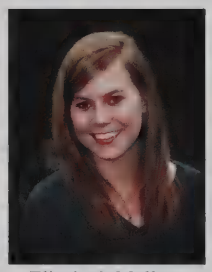
Elizabeth Mullen
Newton, MA
Sociology

Kimberly Nash
Tempe, AZ
International Rel.,
Economics

Katherine Niegisch
Bow, NH
Psychobiology

Alexandra Noyes

Psychology

Emily O'Connell
Kenneybunk, ME
Psychology

Olivia O'Reilly
Falmough, ME
English

Samuel Obstfeld
New Rochelle, NY
European History

Richard Oliver
Portland, ME
Political Science

Andrew Oliveri
Glastonbury, CT
Economics

Domenic Padulo
Wellesley Hillsl, MA
Film & New Media
Studies

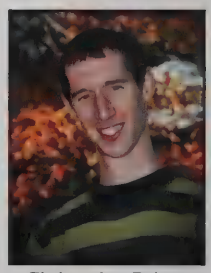
Christopher Paine

English

Jessie Pan
New York, NY
Biology

Rentao Pan
Zhejiang, China
Economics

Kristina Paolino
Stamford, CT
Psychology

Laura Parker
Francestown, NH
Neuroscience

Griffin Patria
Brattleboro, VT
Hispanic Studies

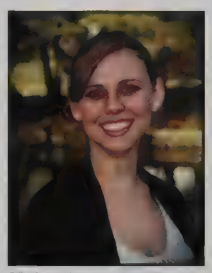
Helen Pauly-Hubbard
Philadelphia, PA
Biology

Shawn Peaslee
Bourne, MA
German Studies

Laura Pereira
Rollinsford, NH
Biology

David Perelman
Psychology

Janine Perry
Monmouth Beach, NJ
Psychology

Kristin Petroff
Coon Rapids, MN
English, Classical Civilization

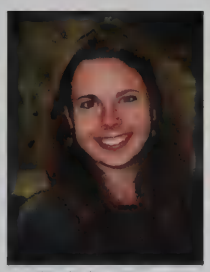
Christina Phaup
Camden, ME
International Religion

Jordan Pike
Easthampton, MA
Psychology

Tyler Poliquin
Philosophy

Craig Polizzi
Stoneham, MA
Psychology

Jacob Pomerantz
Fairlawn, NJ
History

Amanda Poplaski
North Reading, MA
Psychology

George Reiche
Cumberland, ME
Studio Art

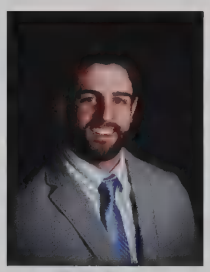
Kyle Ricci
Warwick, RI
Economics

Laura Richardson
Putnam, CT
Mathematics

Lauren Riedel
Hingham, MA
Art History, Philosophy

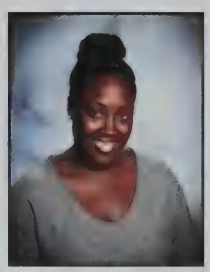
Cortney Riles
North Wales, PA
English

Marie-Sophie Ritter
St. Louis, MO
Economics

Jose Rosario
Bronx, NY
Computer Science

Guive Rosen
Cambridge, MA
Political Science

Ann Rosenblad
Shelburne, VT
English

Andrew Rosenblatt
Amherst, NH
Psychology

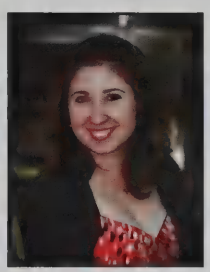
Amie Rosenblum
Fairfield, CT
History

Claire Rowell
Easton, PA
Anthropology

Samantha Salamack
Alexandria, VA
Psychology

Jocelyn Saltzman
Framingham, MA
Psychology

Andrew Samel
Russian Studies
Andover, MA

Kevin Santos
Mashpee, MA
Computer Science

Rachel Scavera
North Bend, OR
English

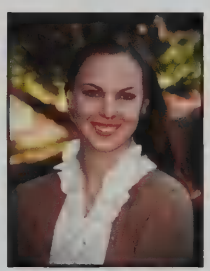
Alexandra Schibanoff
San Diego, CA
Political Science

Kevin Schoonveld
New York, NY
Philosophy, Political Science

David Schroeder
Nashua, NH
Anthropology

Victoria Schuppert
Kassel, Germany
Anct Medvl Hist, European Phil.

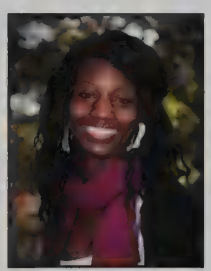
Erica Scott
Detroit, MI
Economics, Hispanic Studies

Sara Seeman
East Lyme, CT
Neuroscience

Tina Shahgholi
New York, NY
Psychology

Jennifer Shields
Plymouth, MA
Biology

Ian Sloane
Milton, MA
English, Religion

Colleen Smith
Manlius, NY
Psychology

Jessica Smith
Pomfret, CT
Biology

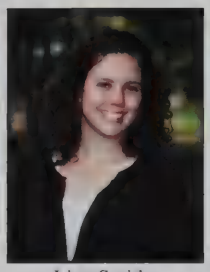
Lina Smith
New Hartford, CT
Sociology

Christine Sobieck
Malvern, PA
French Studies
History

Elizabeth Solomon
New Yrok, NY
Economics

Kyle Souza
Wellesley, MA
Studio Art

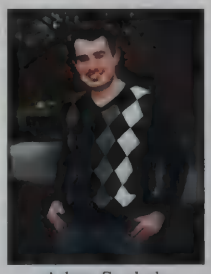
Adam Soybel
Worcester, MA
Creative Writing

Joseph Speck
St. Louis, MO
Economics

Christopher Speth
Phoenix, AZ
Philosophy,
Economics

Vladyslav Stadnyk
Kiev, Ukraine
Economics

Katherine Stanley
Billings, MT

Dominique Stassen
Lanaken, Belgium
Chemistry

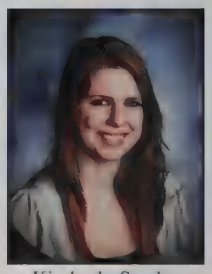
Kimberly Steele
Sandwich, MA
Studio Art

Michelle Stephen
Brooklyn, NY
English

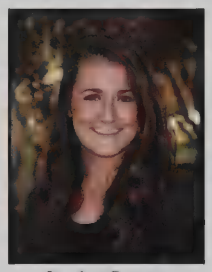
Jessica Stuart
Weymouth, MA
Biology

Brooke Suckow-Maines
Brunswick, ME
English

Angelica Sullam
San Francisco, CA
Philosophy

Achilleas Svolos
Athens, Greee
Economics

Raphael Sweet
Lexington, MA
Psychology

Bridget Swift
Stratham, NH
English, History

Heather Sykes
Keene, NH
Psychology

Michael Szablak
Tyngsboro, MA
Economics

Sandra Szamalek
Brunswick, ME
History

Lovina Tata
Mattapan, MA
Russian Studies

Christopher Thompson
Harwich, MA
Political Science

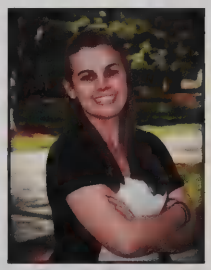
Bonnie Thorne

Psychology

Jessalyn Traino
North Haledon, NH
Women's Studies

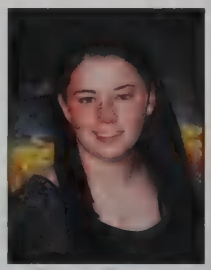
Valerie Tratner
Forest Hills, NY
Psychobiology

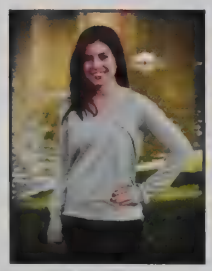
Molly Trust
Scituate, MA
Creative Writing

Onyedikachi Udeoji
Isochi Abia, Nigeria
Music, Economics

Aliza Underhill
Corinth, ME
American Studies

Victoria Van Duyne
Palo Alto, CA
Studio Art,
Classical Civilizations

Caitlin Vomastek
Chester, CT
Psychology

Lasbat Waheed
East Providence, RI
Psychology

Samantha Walker
Dennisport, MA
Psychology

Tenzin Wangmo
Thimphu, Bhutan
English

Lesley Warn
Portland, ME
Economics

Benjamin White
Barrington, RI
Psychology

Brittany Whynot
Fountain Hills, AZ
Psychology

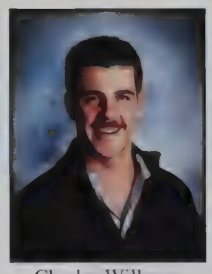

Charles Willauer
Duxbury, MA
Psychology

Taylor Wills
Kinderhook, NY
Neurosci

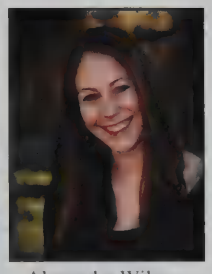

Alexandra Wilson
Suffield, CT
Biology

Alexandra Woodhouse
Portland, ME
Anthropology

Christian Woods
Pasadena, CA
Economics

Sena Yildirim
Plymouth, MA
International
Relations

He Zhou
Bejing, China
Math, Economics

Adina,

With pride, love, and gratitude for the great woman you are becoming,

We love you,

Mom, Dad and Chantal

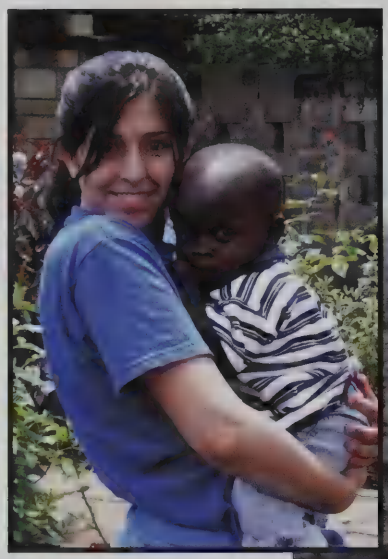

Congratulations Heather!

Love, Mom & Dad

CONGRATULATIONS Z ON A GREAT 4 YEARS

Congratulations to

Chelsea Allen, Katie Powers,
Sydney Ferguson, Chelsea McLeod,
Hailey Colburn, Brittaney Whynot,
Hannah Ferris, Alexandra Noyes, Emily Davisson
and the Class of 2012

The real world is waiting for you....
We wish you many happy years ahead!

The Fiori Family

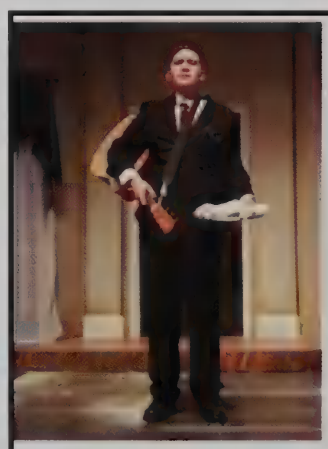

Congratulations David

We are so proud of you

Mom & Dad

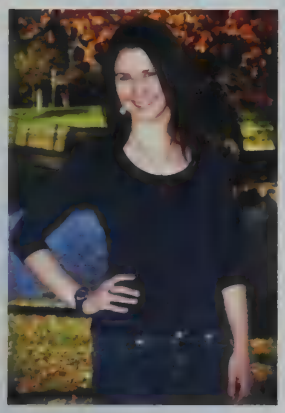

¡Bien hecho, Liza!

Justin,
You have come a long way baby! We are glad that Wheaton helped you to grow even more!
So proud of you!
Love,
Mom, Dad, Corey & Marisa

"Excellence is not a skill. It is an attitude."
- Ralph Marston

Lil'J,
For all you do, and most importantly, who you are, we couldn't be any prouder! XOXO,
Congratulations and all our love,
Mom, Dad,& Laulau

Congratulations,

Jeri

We are so proud of you!
All Our
Love and Support,
Mom, Dad and Eric

"We cannot command the wind, but we can adjust the sails!"

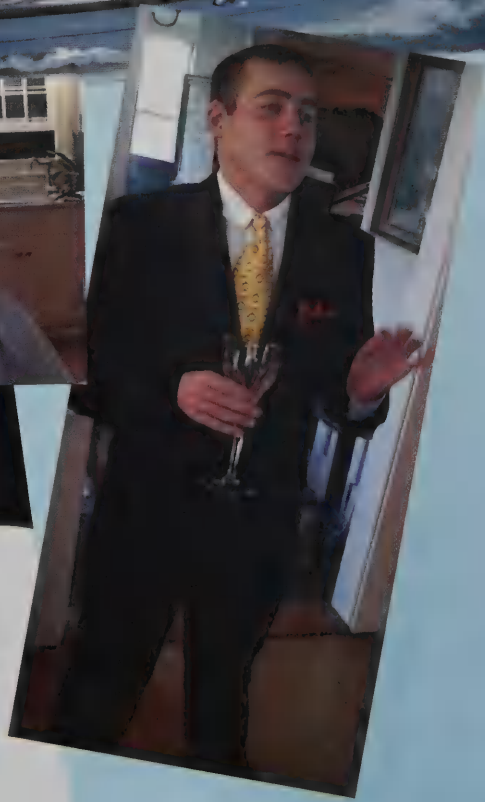

Congratulations, son. I am so proud of you.

Love, Mom

Congratulations Dylan!

"I feel my fate,

My fate finds me.

I feel my star,

My star finds me.

I feel my goals in life,

My goals in life are finding me."

-Rudolf Steiner

We're so proud of you!

Love, Mom,Dad,Wyatt

"Get wisdom & get understanding. Wisdom is supreme, therefore get wisdom. Though it cost all you have, get understanding."

We are so proud of you
Love Mimi & Dad always

"You're really very, very clever!"
Zippy

We are so proud of you, Christina!

Mom, Dad, & Alistair

Kristina,
We are so proud of you! You continue to soar like an eagle. You overcome adversity and perservere through any storm. You are our hero!
Congratulations!
Isaiah 40:31
Love,
Mom, Dad, & Dana

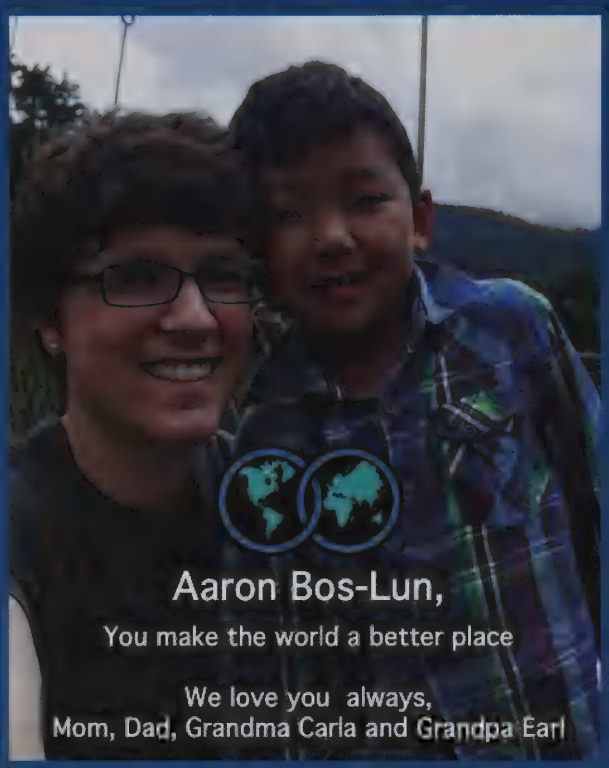

"What lies behind us and what lies before us are tiny matters compared to what lies within us."
-Emerson

Congratulations Bridget!

Congratulations,
Atsu!
Well done!

Mom, Dad, Mike,
Larry, and Tomo

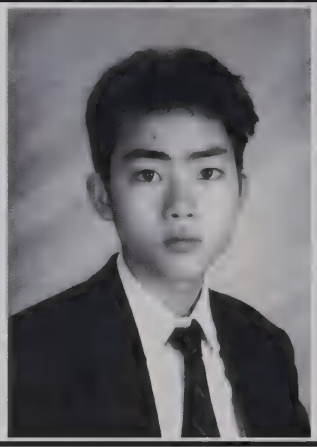

Bon voyage as you enter a world of new adventures.
As a strong, fearless, loyal, and decent man, with a Wheaton education,
No one could be better prepared than you.
You were born to lead.
We will be there to cheer you on.
Love always: Mom, Dad, and Julia
And your supporting cast: Grams, Gates and Mary Ellen Hawn, and all of the Helmses, Hawns, and Errichettis

For Sarah Arden Wohlers Barlow

bear

i propped you on my lap, to take a longer look
my eight lb thing, all squishy and warm

only 5 days old and it was all there then
your caring, creativity and strength

i counted your dimples and laughed
3 million to 1, what do they know, what do they ever know?

you studied me a while, remembering it all
my voice, my heartbeat, our long walks and bumpy bus rides

i met your gaze and soaked you in
imagining everything you'd do, and i was right

i watched you breathe and blink
until you fell asleep on your own chubby cheek

the love i feel for you now is bigger, but not different
as you are bigger, but not different

my wishes came true

All our love,
Mom and Dad

Congratulations Ross!
With love,
Mom, Dad, & Colin

"Nothing is worth more than this day."
Goethe

Wir sind sehr stolz auf Dich, Lina!

Alles Liebe,

Mami, Dad, Eric & Phillip

"Trust yourself. Create the kind of self that you will be happy to live with all your life. Make the most of yourself by fanning the tiny, inner sparks of possibility into flames of achievement." Foster McClellan

Sam,

We are so proud of you! *Love, Mom, Dad & Sophie*

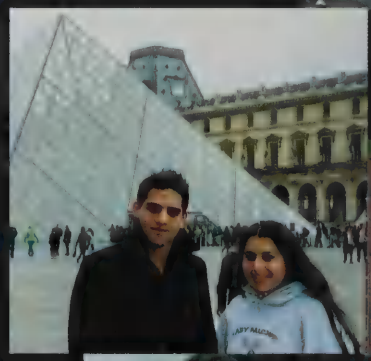

Congratulations to you Clare!
Love, Mom, Dad, and Tommy

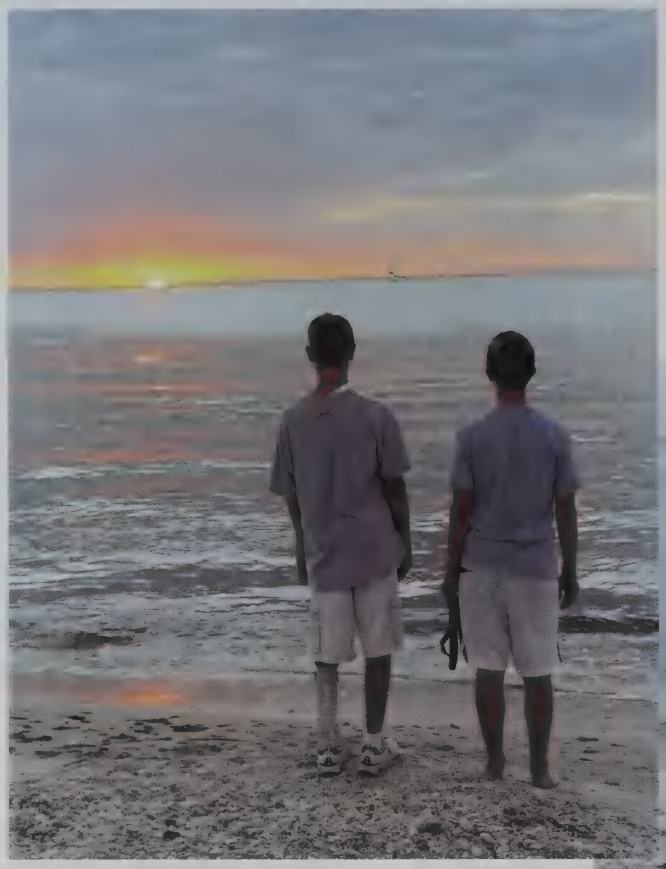

Hey little bro,
Where to now?

DIORIO
Law Office of Joseph M. DiOrio, Inc.

Tel: 401.632.0911
Fax: 401.632.0751
www.DiOrioLaw.com
144 Westminster Street, Suite 302, Providence, RI 02903

Congratulations

Allesandra

and

Class of 2012!

Rhythm is the soul of life.
The whole universe revolves in rhythm.
Everything and every human action revolves in rhythm.
-Babatunde Olatunji-

Congratulations, Dylan!
...and the beat goes on!

Love,
Mom, Dad, & Chelsea

Congratulations,
Rory!

We are very proud
of you!

Love,
Dad, Mom (1980),
Molly, and Noreen

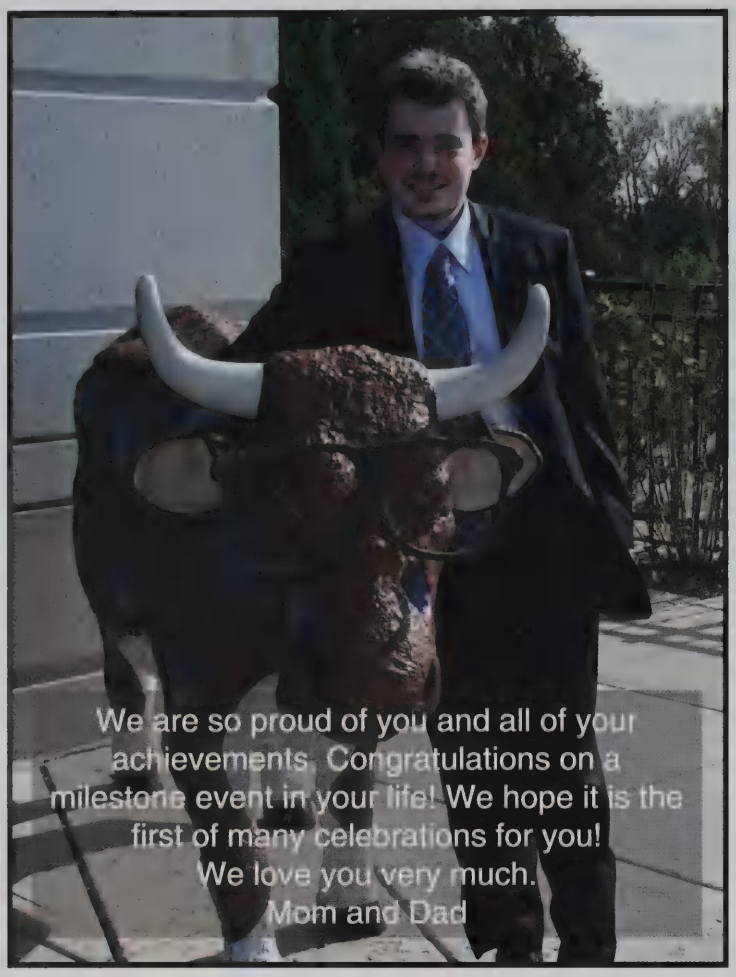
We are so proud of you and all of your achievements. Congratulations on a milestone event in your life! We hope it is the first of many celebrations for you!
We love you very much.
Mom and Dad

Congratulations, Angelica!
We are so proud of you!
Love,
Mom Dad, Juliana, and Mariella

Congratulations,
Simone!
From your Whole Family

First time on Campus for her Aunt Emily Irving's Graduation from Wheaton College

c o n g r a t u l a t i o n s

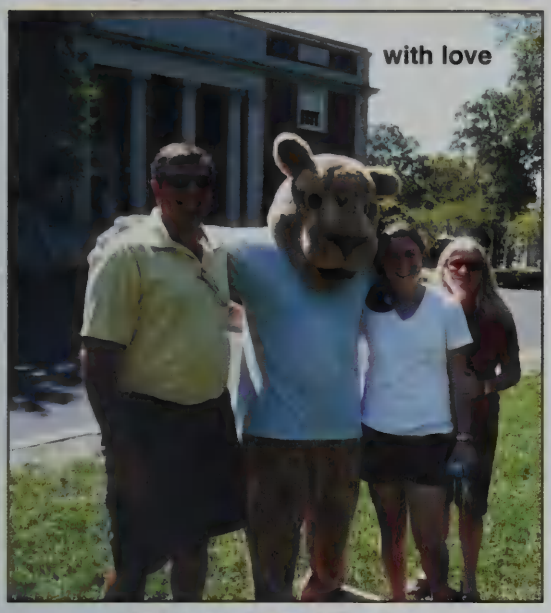

You have been following
your dreams...
now we hope they will come true!

GL A D P C

"Not everything that counts can be counted.
Not everything that can be counted counts"
-- Albert Einstein

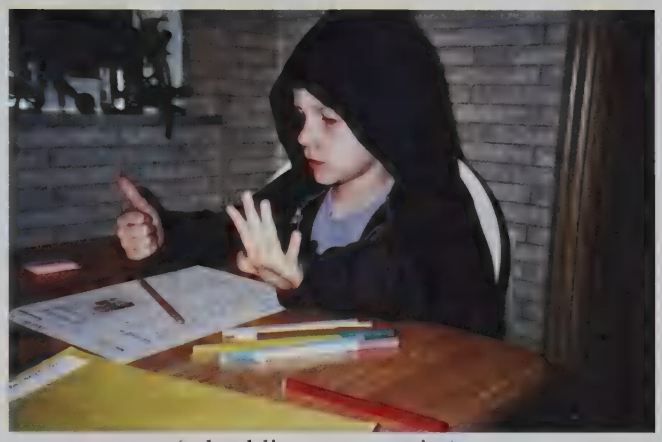

(a budding economist)

Joey, we are so proud and impressed
(but not surprised) by your many
achievements these past four years!

Congratulations! With Much Love;
Mom, Dad and Dan

THE DEPARTMENT OF ATHLETICS JOINS THE WHEATON ATHLETIC MENTORS IN CONGRATULATING THE MEMBERS OF THE CLASS OF 2012.

Wheaton
ATHLETICS

DON'T FORGET YOUR LYON PRIDE!!!

"The brave man is not he who does not feel afraid, but he who conquers that fear."
Nelson Mandela
Congratulations, Hannah!
We're so proud of you.
Mom, Dad, Jake and Luke

Neither a lofty degree of intelligence nor imaginaiton nor both together go to the making of genius. Love, love, love, that is the soul of genius.

-Wolfgang Amadeus Mozart

Dearest Baby, Spunka, Alexanie,

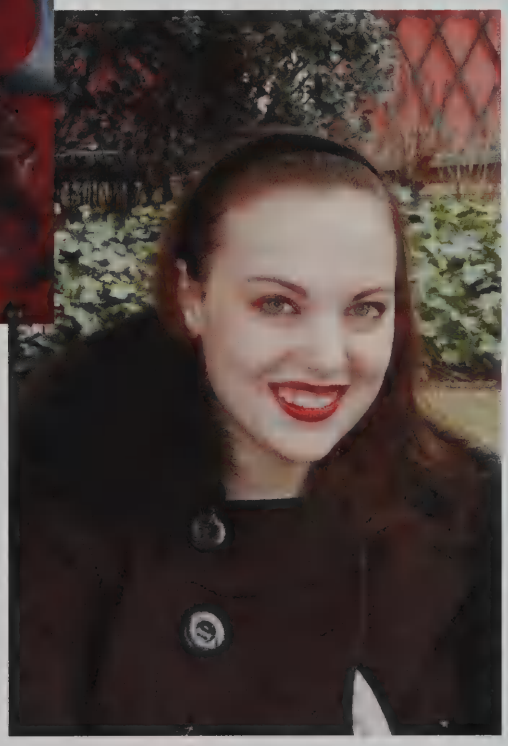

Our little girl all grown up! We are always proud of you, never more than now. Follow your dreams sweet girl, work hard, have fun, and keep a red lipstick in your back pocket. It will brighten any day!

"We love you for all your hearts",
Daddy, Mommy, and all o your family

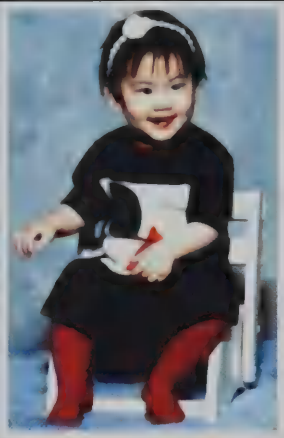

Congratulations
Taylor!
With love,
Mom and Dad

Dear Carleen,
Congratulations on your graduation!
Your unique and creative spirit will serve you well in all you do. We are so very proud of you!
All our love always,
Mom, Shaun, Kerri, Pat, and Kacie

Well Done Hannah!

With love from
Mom, Dad
and John

Congratulations Jess! You always make us INCREDIBLY proud! You deserve a wonderfully happy life!

With love from your "favorite team"
- Mom, Dad, Sam, Ben,
Zak, and Cay

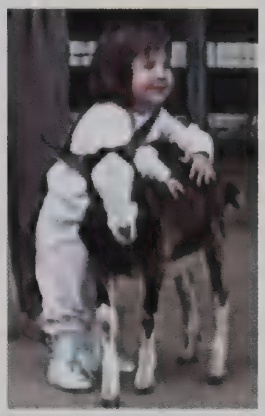

CONGRATULATIONS JOCELYN!

**Love,
Mom, Father,
and Marissa**

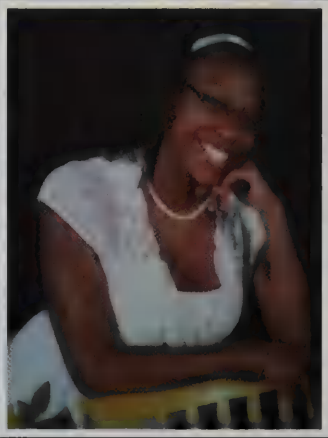

Congratulations
Kenya!
We love you.

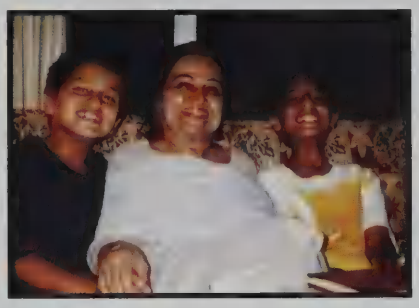

Congratulations Raza!
We are so proud of you
Love always
Baba, Mom, and Yawer

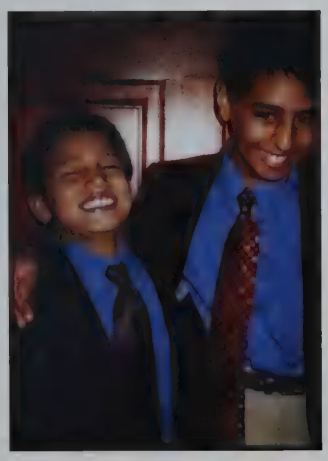

Congratulations, Mandi

May all your dreams stay big!

Love Mom, Dad, Mat and Emily

"Every new beginning comes from some other beginning's end..." -Seneca

Congratulations, Michael! We love you!
Love, Mom, Dad, Lauren and Amy

From the day you were born, we loved you and were proud of you, Amanda. We watched you face challenges, work tirelessly to achieve your goals, and celebrate your many successes. We are so very proud of you! We are not only proud of that you've accomplished, but also the lovely young lady that you've become! May your future continue to be filled with happiness and success, and may all your dreams come true!

All Our Love,

Dad, Mom, Mike, Dave, & Kevin

Congratulations Thomas! We are so proud of you! All our love.

ANGELA

CONGRATULATIONS FROM YOUR FAMILY

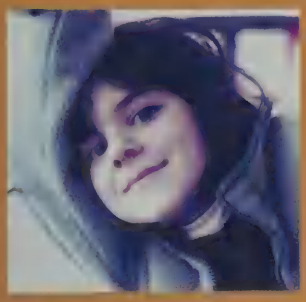

We couldn't be more proud: Dad, Mom, Alex, Zoe, Frodo, **Grandma, Grandpa, Sitta, JoAnn**, Alison, Dylan, Brett, **John, Karren, Michael, Anne,** Martin, Sarah, **Gary, Barbie,** Anthony, Desa, Isabelle, Peter, Mattie, **Bill, Karen,** Sarah, Eddie, Kamiko, Ben, Joanna, Nathaniel, **Mark, Pam,** Ellen, Jake, Genevieve, Molly, Andy V, Elliot, August, Andy M, **Chrissy,** Brendan, Becky, and Pat

Congratulations Alex!

We all know you will captain the ship one day. We are very proud of you. Love, Dad, Eugenie, Mary, and Baxter

Kat, You're the best!
Thank you for being you.
Congratulations!
Love, Mom, Dad, Sara,
Eric, Cooper, Ellie, Izzy

PLEASE
PLACE
STAMP
HERE

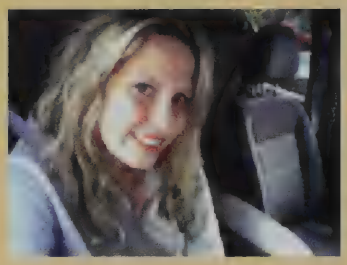

Kat Dunn
Wheaton College
26 E Main St.
Norton, MA
02766

Congratulations,
Rebecca, for all
you've done and
all you are!
Love,
Mom and Dad

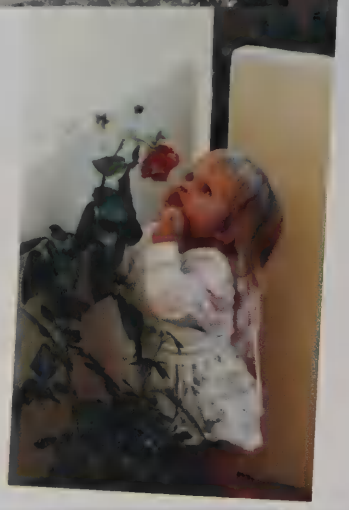

**Carleen,
I am so proud
of you. You
will forever be
my Huggy Girl.
Love, Dad**

Congratulations
Aimee Elizabeth Boucher!

Love, Mom & Dad

Congratulations
Bailey! You are
our Superstar!
We are so proud!
Love,
Mom, Grammy,
Thatcher,
Spencer, Ronan
and Jessica!

Sara,
You've come a long way, "Little One."
Congratulations!
Love, Mom, Dad, and Steph

You did it Lauren!
Congratulations!

Congratulations to the Class of 2012!

~The 2012 Nike Yearbook Staff

The Faces of

Victoria Elena Floirendo Brias

"My son, do not forget my teaching, but keep my commands in your heart, for they will prolong your life many years and bring you peace and prosperity.

Let love and faithfulness never leave you; bind them around your neck,write them on the tablet of your heart.Then you will win favor and a good name in the sight of God and man.

Trust in the LORD with all your heart and lean not on your own understanding; in all your ways submit to him, and he will make your paths straight."

Book of Proverbs 3:1-6

Dearest Victoria,

Well done. Congratulations! You make us very proud. As you start a new phase in your life, we hope you will always be guided by these words of wisdom. We will be always by you.

Love,
Papa and Mom
Antonio, Jaime and Cristina

Trevor & Spencer
From the beginning, never far apart,
always there for each other, always there for us.
We love you more than you will ever know,
and we are SO proud of you.
Always & forever,
Mom, Em, & Dad

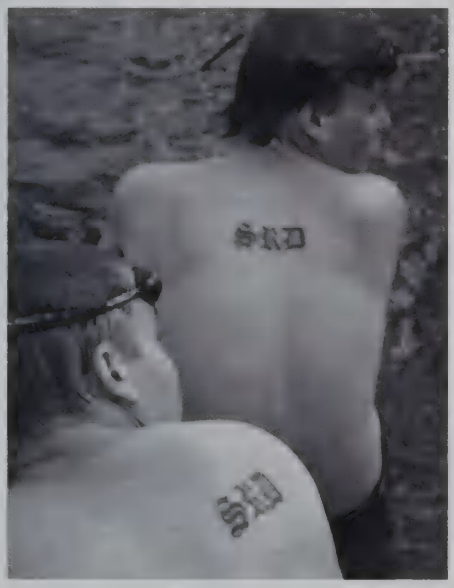

Walsworth®